

2019-2020 SPORTS FISHING REGULATIONS *South Island*



Protect our waters:
CHECK, CLEAN, DRY
www.fishandgame.org.nz

ORVIS[®] PRO

WADING BOOTS

ROCK STEADY

43% Better Wet Rubber Traction

Orvis Innovation with the Sole of a Michelin



ORVIS[®] +

SOLES
BY



ORVIS[®]

AHEAD OF OUR TIME
SINCE THE BEGINNING

more at kilwell.co.nz

2019-2020

SPORTS FISHING REGULATIONS

South Island



Check www.fishandgame.org.nz for details of regional boundaries

TABLE OF CONTENTS

Code of Conduct	4
National Sports Fishing Regulations	5
First Schedule.....	7
1. Nelson/Marlborough.....	11
2. West Coast	17
3. North Canterbury	23
4. Central South Island.....	33
5. Otago.....	43
6. Southland	54

The regulations printed in this guide booklet are subject to the Minister of Conservation's approval. A copy of the published Anglers' Notice in the New Zealand Gazette is available on www.fishandgame.org.nz

Cover Photo: Ian Hadland

CODE OF CONDUCT

Please consider the rights of others and observe the anglers' code of conduct

- Always ask permission from the land occupier before crossing private property unless a Fish & Game access sign is present.
- Do not park vehicles so that they obstruct gateways or cause a hazard on the road or access way.
- Always use gates, stiles or other recognised access points and avoid damage to fences.
- Leave everything as you found it. If a gate is open or closed leave it that way.
- A farm is the owner's livelihood and if they say no dogs, then please respect this.
- When driving on riverbeds keep to marked tracks or park on the bank and walk to your fishing spot.
- Never push in on a pool occupied by another angler. If you are in any doubt have a chat and work out who goes where.
- However, if agreed to share the pool then always enter behind any angler already there.
- Move upstream or downstream with every few casts (unless you are alone).
- Fish being returned to the water should be released as carefully and quickly as possible. Ideally leave the fish in the water and remove the hook with long-nosed pliers without handling the fish.
- While catch and release fishing is widely promoted by some as a conservation minded approach to angling it remains the angler's choice. However, the catching of large numbers of fish in a day can impact on individual fish and also on the angling experience for others. Fish & Game advocate hooking and landing a limited number of fish per day.
- Fish being retained should be killed as quickly as possible, ideally by spiking or stabbing the brain slightly behind and above the eye (also known as iki jime – pronounced "iki jimi").
- Always respect the environment, wildlife, other anglers and members of the public.
- Remove waste nylon and personal litter from the river banks and parking places.
- The only way we can protect our rivers in the long term is to CHECK, CLEAN and DRY all your gear before entering another river or lake anywhere in New Zealand.

REMEMBER TO TREAT OTHERS AS YOU WOULD WISH TO BE TREATED YOURSELF!

NATIONAL REGULATIONS

THE SPORTS FISHING REGULATIONS

These regulations are set to ensure that:

- fish populations are maintained and that the number of fish caught does not threaten the sustainability of the fishery
- the quality of the fishing experience is maintained
- spawning areas are protected
- angling opportunities are not unnecessarily restricted
- incompatible methods of fishing are kept separate
- anglers use sporting methods.

The main angling rules and catch limits are shown in this booklet, but there are other rules in the Conservation Act, Freshwater Fisheries Regulations and other legislation which affect sports fishing. For example, a current fishing licence is required to fish for the species listed in the First Schedule, and it must be carried with anglers at all times when fishing. The licence is to be produced upon demand by a Fish & Game Ranger.

If you are in any doubt about sports fishing regulations, please contact your local Fish & Game office.

These regulations are approved by the Minister of Conservation on the advice of the 12 regional Fish & Game Councils. The Fish & Game licence allows an angler to fish New Zealand wide (except Taupo) and every attempt has been made to make the regulations as consistent nationwide as possible.

PLEASE KEEP DIDYMO OUT OF THE NORTH ISLAND

It is crucial that you do your bit to keep Didymo out of the North Island.

CHECK, CLEAN and DRY your fishing gear, clothing, waders and other equipment before moving from one waterway to another. Thoroughly spray your gear (lines, reels, rods, flies, nets, waders, boots etc) and any clothing that has been in contact with water with a 5% solution of household detergent.

CHECK and remove all plant matter from your gear
CLEAN spray or soak with 5% detergent
DRY completely dry for 48 hours

FELT SOLED BOOTS have been identified as a high risk carrier of didymo and other unwanted aquatic organisms. The felt is very absorbent and cannot be cleaned effectively using the normal methods. Fish & Game New Zealand is continuing the restriction placed on the use of felt soles since 2008.

ANGLERS MUST STILL CHECK, CLEAN, DRY ALL EQUIPMENT THAT GETS WET WHILE FISHING BEFORE GOING TO A NEW FISHING SPOT.

ANGLERS' NOTICE FOR FISH AND GAME REGIONS

CONSERVATION ACT 1987 FRESHWATER FISHERIES REGULATIONS 1983

Pursuant to section 26R (3) of the Conservation Act 1987, the Minister of Conservation approves the following Anglers Notice, subject to the First and Second Schedules of this Notice, for the following Fish & Game Regions:

Northland	Nelson/Marlborough
Auckland/Waikato	North Canterbury
Eastern	West Coast
Hawke's Bay	Central South Island
Taranaki	Otago
Wellington	Southland

NOTICE

This Notice shall come into force on the 1st day of October 2018.

1. APPLICATION OF THIS NOTICE

- 1.1 This Anglers' Notice sets out the conditions under which a current licence holder may fish for sports fish in the area to which the notice relates, being conditions relating to—
 - the size and limit bag for any species of sports fish;
 - any open or closed season in any specified waters in the area, and the sports fish in respect of which they are open or closed;
 - any requirements, restrictions, or prohibitions on fishing tackle, methods, or the use of any gear, equipment, or device;
 - the hours of fishing;
 - the handling, treatment, or disposal of any sports fish.
- 1.2 This Anglers' Notice applies to sports fish which include species of trout, salmon and also perch and tench (and rudd in Auckland /Waikato Region only).
- 1.3 Perch and tench (and rudd in Auckland /Waikato Region only) are also classed as coarse fish in this Notice.
- 1.4 Within coarse fishing waters (as defined in this Notice) special provisions enable the use of coarse fishing methods that would otherwise be prohibited.
- 1.5 Outside of coarse fishing waters a current licence holder may fish for coarse fish wherever sports fishing is permitted, subject to the general provisions in this Notice that apply for that region.

FIRST SCHEDULE

Fishing conditions generally common to all Fish and Game regions.

SECOND SCHEDULE

Regional specific fishing conditions, bag limits, closed and open waters, and the like.

FIRST SCHEDULE

(applies to all regions except Taupo)

1. INTERPRETATION

Words and expressions in this notice, which are defined in the Conservation Act 1987, the Freshwater Fisheries Regulations 1983 or the Sports Fish Licences, Fees, and Forms Notice 2019, shall be so defined.

“all methods” means any artificial fly, or spinner or bait.

“artificial fly” means any lure of feather, fur, wool or other material of any kind customarily used in the making of artificial flies.

“bait” means:

- Natural insect.
- Natural spider.
- Natural worm or worms.
- Natural crustacean.
- Natural fish, excluding fish ova, or any portion of a fish, or shellfish (mollusc), except where stated otherwise in the Second Schedule of this notice.
- Uncoloured bread dough.
- Any scented lure, soft bait and other synthetic imitations with chemical attractant properties, except where stated otherwise in the Second Schedule of this notice.

“bait assembly” means either a hook rigged with a number of baits or a single bait rigged with a number of hooks.

“bait fishing” means to fish for sports fish with bait.

“boat” means any manned flotation device.

“closed” means no fishing is permitted.

“coarse fish” means perch, tench (all New Zealand) and rudd (Auckland/Waikato Fish and Game Region only).

“coarse fishing waters” means named locations where anglers can fish for coarse fish with:

- (a) a rod which has either a fixed or running line.
- (b) no restriction on the type or number of baits in use.
- (c) no restriction on the use of preparations to attract fish.

“fishing” and *“fish”* in this notice means, the catching, taking or harvesting of sports fish; and includes any:

- (a) other activity that may reasonably be expected to result in the catching, taking or harvesting of sports fish.
- (b) attempt to catch, take or harvest sports fish.
- (c) operation in support of, or in preparation for, any activity described in this definition.

“freshwater” means

- (a) all waters of rivers, streams, lakes, ponds, lagoons, wetlands, impoundments, canals, channels, watercourses, or other bodies of water whether naturally occurring or artificially made.
- (b) all waters of estuaries or coastal lagoons.
- (c) all other fresh or estuarine waters where freshwater fish indigenous to or introduced into New Zealand are found.
- (d) all waters in the mouth of every river or stream, and the mouth of every river and stream shall be deemed to include every outlet thereof and the seashore between those outlets and the waters of the sea or lying within a distance of 500 metres from any place where at low tide the waters of a river or stream meet the waters of the sea.

“fly fishing” means to fish for sports fish with fly rod and fly reel and fly line and artificial fly.

“foul hook” means to hook a sports fish other than from within the mouth.

“landmark” means a black, yellow and white ringed post or buoy.

“length” is the measurement from the tip of the snout to the fork of the tail.

“legal lure” means any authorised artificial fly or spinner or bait.

“spin fishing” means to fish for sports fish with a spinner.

“spinner” means any artificial lure other than an artificial fly.

“sports fish” means those freshwater fish described in the First Schedule of the Freshwater Fisheries Regulations 1983, namely:

- Brown trout.
- Rainbow trout.
- American brook trout or char.
- Lake trout or char.
- Atlantic salmon.
- Quinnat or chinook salmon.
- Sockeye salmon.
- Perch.
- Tench.
- Rudd (Auckland/Waikato Fish and Game Region only).
- Any hybrid of the above species.

“zero bag limit” means fishing is permitted but no fish may be kept.

2. AUTHORISED TACKLE

2.1 No licence holder shall fish for trout or salmon except by using a rod and running line and authorised lure (as defined in clause 8 of this First Schedule).

2.2 Nets and gaffs:

2.2.1 When playing a sports fish, a landing net may be used to secure or land that fish.

2.2.2 For keeping coarse fish alive, a keep net may be used in the water from which the fish was caught.

- 2.2.3 No licence holder shall use a gaff to secure or land a sports fish except where provided for in the Second Schedule of this notice.
- 2.3 No licence holder when fishing for sports fish shall:
 - 2.3.1 Use more than 1 assembled rod and running line.
 - 2.3.2 Use more than 3 artificial flies or spinners.
 - 2.3.3 Use more than 1 bait assembly.
 - 2.3.4 Be more than 15m from the rod being used.
 - 2.3.5 Use in waters other than those where bait fishing is permitted any lure treated with any chemical preparation other than that used solely to control the buoyancy of an artificial fly, except where stated otherwise in the Second Schedule of this notice.
 - 2.3.6 Use any preparation not attached to a lure to attract fish except when fishing for coarse fish in coarse fishing waters.
- 2.4 No person shall fish for sports fish by using felt-soled waders or footwear incorporating or having attached a sole of felted, matted or woven fibrous material when sports fishing.

3. FOUL HOOKING OF FISH

- 3.1 No licence holder shall attempt to foul hook any sports fish.
- 3.2 Any licence holder who foul hooks a sports fish shall return it immediately to the water with as little injury as possible.

4. FISH LENGTH

Every licence holder who catches a sports fish which does not exceed the specified minimum length, or exceeds the specified maximum length, shall immediately return it with as little injury as possible into the water from which it was taken.

5. OPEN SEASON

No licence holder shall fish for any sports fish except during an open season.

6. DAILY LIMIT BAGS

- 6.1 No licence holder shall continue to fish for a particular species of sports fish on any day in which he or she has already killed the limit bag for that species except where provided for in the Second Schedule.
- 6.2 It shall be permissible to make up the difference between a lesser limit bag prescribed in one place and a higher limit bag prescribed in another if the extra fish are taken in the area with the higher bag limit.

7. AUTHORISED LURES

Authorised lures (subject to any regional restrictions specified in the Second Schedule) are:

- Artificial fly.
- Bait.
- Spinner.

SECOND SCHEDULE

(APPLIES ONLY IN THE SPECIFIED REGION)



Photo: Ian Hadland

NELSON/MARLBOROUGH - Fish & Game Region⁸

OFFICE: 66-74 Champion Road, Richmond
POSTAL ADDRESS: PO Box 2173, Stoke, Nelson 7041
PHONE: (03) 544-6382
FAX: (03) 544-4058
EMAIL: nelsonmarlborough@fishandgame.org.nz
ADMINISTRATION: Karen Crook
MANAGER: Rhys Barrier
FIELD OFFICERS: Jacob Lucas, Lawson Davey (Nelson)
 Vaughan Lynn (Blenheim)
BLenheim OFFICE: Grovetown Park
PHONE AND FAX: (03) 578-8421

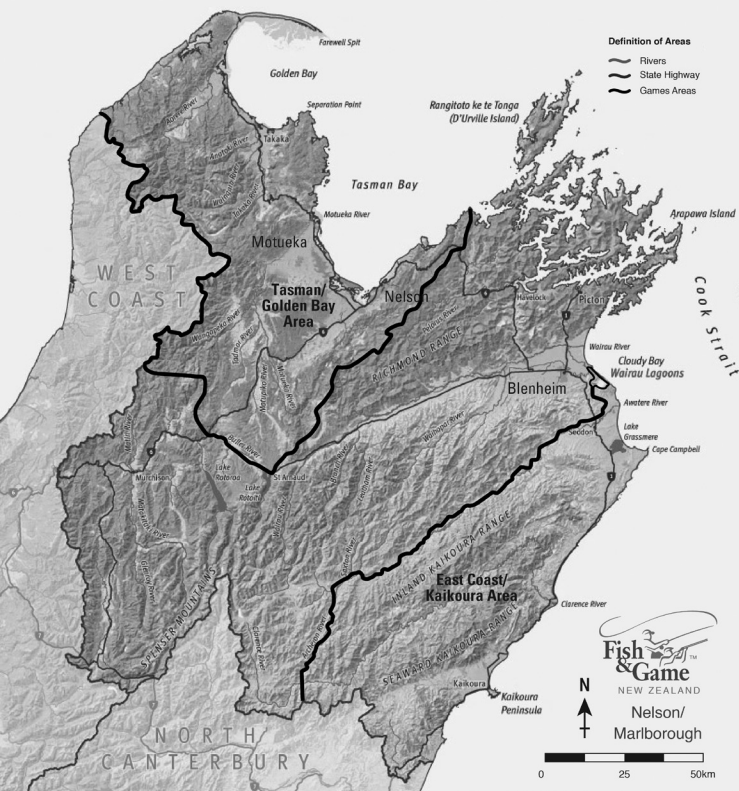

⁸ The Nelson/Marlborough region is defined here: *New Zealand Gazette*, 24 May 1990, No. 83, page 1861.

Fish & Game New Zealand's Nelson/Marlborough region offers some of the best, most easily accessible brown trout fishing in the country. In fact, many of New Zealand's fishing guides who specialise in sighted brown trout fishing, work in this region. There is wonderful diversity reflected in the waters of Nelson/Marlborough. Rivers in the Golden Bay area are crystal clear in normal flows and dark brown in freshes from tannic acid leaching out of the native bush catchments. Waimea basin catchments rise in the steep beech clad Richmond and Arthur ranges before flowing through intensely farmed lands growing pine trees, apples, kiwifruit and hops. The Murchison district offers everything from small feeder streams to the impressive Buller River. The Buller is New Zealand's fifth largest river, originating from the alps in the Nelson Lakes National Park. The run off and snow melt from these mountains flow into Lakes Rotoiti and Rotoroa. The two Lake outlets, although currently affected by invasive Didymo algae, form the upper Buller River until it is joined by the Matakītaki, Mangles, Matiri and Maruia at the 'four rivers plain' near Murchison. Marlborough rivers are a total contrast to the western Nelson rivers, often being blue coloured from glacial silt and wide, braided and undergoing extremes of flow. Molesworth Station is New Zealand's largest farm. This huge trackless area features many small alpine tarns and lakes and its western and southern boundary is the Clarence River-one of New Zealand's longest and more remote catchments that drain the Inland and Seaward Kaikouras. The lower Clarence and the Awatere Rivers flowing northeast from Molesworth are heavily silt laden for much of the year. Completing the circle of the region we finish in the Marlborough Sounds main catchment, the Pelorus Valley. Beginning in the Richmond ranges between Nelson and Marlborough, this river gouges its way through steep native bush covered mountains to slow down to a gentle pace in lush dairy farm land before entering the sea at Havelock.

ACCESS PAMPHLETS

Access pamphlets providing detailed maps with access points and fishing information for Golden Bay and the Buller, Motueka, Pelorus and Wairau catchments are available from most licence agents, or online at www.fishandgame.org.nz.

DIDYMO

Didymo is now present in many Nelson/Marlborough Rivers and anglers are reminded that they need to continue to disinfect their gear when moving between all rivers to minimise the risks of spreading didymo and other aquatic diseases. The most visible didymo growth occurs in Lake or Reservoir fed rivers such as the Upper Buller & Takaka Rivers. It is notable that this species is not yet present in the North Island.

TAGGED & FIN-CLIPPED FISH

Anglers are asked to report any tagged trout, and adipose fin-clipped trout and salmon to Nelson Marlborough Fish & Game.

BACKCOUNTRY FISHERIES

For more information on Nelson Marlborough backcountry fisheries or to obtain a backcountry licence go to www.fishandgame.org.nz

Regulations

1. DEFINITIONS

For interpretation of terms, refer to the First Schedule of this Notice or the Freshwater Fisheries Regulations 1983.

1.2 Additional Requirements

Note 1	1.1	Fishing for coarse fish is prohibited in all waters of the Nelson/Marlborough Region
	1.2	There is no minimum size limit for trout or salmon
Note 2	2.1	All lakes, rivers and streams not mentioned in clause 2, where the daily bag limit permits the taking of two fish on waters open 1 Oct - 30 Apr, only one fish may exceed 500mm from nose tip to middle fork of tail.
Note 3	3.1	Down riggers are permitted when lake fishing
Note 4	4.1	No licence holder shall fish for sports fish from any boat under motorised power in those parts of Lake Rotoiti within 100 metres from the centre of the meeting line with the lake and the Travers River, Coldwater Stream, Black Valley Stream and Buller River.
Note 5	5.1	No licence holder shall fish for sports fish from any boat under motorised power in those parts of Lake Rotoroa within 100 metres from the centre of the meeting line with the lake and the Sabine, D'Urville and Gowan rivers.
Note 6	6.1	Only Child licence holders may bait fish
Note 7	7.1	No licence holder shall fish for sports fish in a designated Junior Fishery unless they are the holder of a child or junior licence.
Note 8	8.1	Closed season except by special permit or public notification
Note 9	9.1	Backcountry Fishery. All licence holders who fish in the backcountry fishery (as defined by the Sports Fish Licences, Fees, and Forms Notice 2018) must obtain a backcountry licence (as defined by the Sports Fish Licences, Fees, and Forms Notice 2018) and the provisions of that notice apply to this Notice
Note 10	10.1	No licence holder shall be in possession of a sports fish which exceeds a maximum length of 400mm from the Goulter River.

2. OPEN SEASON, PERMITTED METHODS, DAILY BAG LIMITS

Water	Multiple sections	Open season	Authorised fishing methods	Daily bag limit by species nil unless number shown			Refer clause 1.2 Additional Requirements
				Trout	Salmon	Other	
All lakes, rivers and streams not mentioned in clause 2 for this region		1 Oct - 30 Apr	FS	2			Notes 1, 2, 3
Aorere River	downstream of Salisbury Road Bridge	1 Oct - 30 Apr	FSB	2			Notes 1, 2
Aorere River	downstream of Salisbury Road Bridge	1 May - 30 Sep	FSB	2			Note 1
Anatoki River		1 Oct - 30 Apr	FS	2	1		Notes 1, 2, 6
Argyle Pond and lower hydro canals	from where powerlines cross at head of lake and downstream to Wairau River confluence	1 Oct - 30 Sep	FSB	2			Note 1

Water	Multiple sections	Open season	Authorised fishing methods	Daily bag limit by species nil unless number shown			Refer clause 1.2 Additional Requirements
				Trout	Salmon	Other	
Awatere River		1 Oct - 30 Sep	FSB	2			Note 1
Branch River		1 Oct - 31 May	FS	2			Note 1
Buller River	downstream of Gowan Bridge	1 Oct - 30 Sep	FSB	2			Note 1
Clarence River	downstream of Acheron confluence	1 Oct - 30 Apr	FSB	2	1		Note 1, 2
Clarence River	downstream of Acheron confluence	1 May - 30 Sep	FSB	2			Note 1
Cobb Reservoir		1 Oct - 30 Sep	FSB	4			Note 1
Conway River		1 Oct - 30 Sep	FSB	2			Note 1
Goulter River	<i>Backcountry fishery</i> upstream of its confluence with the Wairau River	1 Oct - 30 Apr	FS	1			Notes 1, 9, 10
Lake Daniell		1 Oct - 31 May	FS	2			Notes 1, 2
Lake Rotoiti (Nelson Lk) except for closed areas		1 Oct - 30 Sep	FSB	4			Notes 1, 3, 4
Lake Rotoroa except for closed areas		1 Oct - 30 Sep	FSB	4			Notes 1, 3, 5
Lake Tennyson		1 Oct - 30 Apr	FSB	4			Notes 1, 3
Leatham River		1 Oct - 31 May	FS	2			Note 1
Lyell Creek (Kaikoura)	downstream of State Highway 1	1 Oct - 30 Apr	FSB	2	1		Notes 1, 2
Lyell Creek (Kaikoura)	downstream of State Highway 1	1 May - 30 Sep	FSB	2			Note 1
Maitai River	downstream of Lower Nile Street Bridge	1 Oct - 30 Sep	FS	2			Notes 1, 6
Maruia River	downstream of Maruia Falls	1 Oct - 30 Sep	FSB	2			Note 1
Matakitaki River	downstream of State Highway 6 Bridge	1 Oct - 30 Sep	FSB	2			Note 1
Matakitaki River	<i>Backcountry fishery</i> that is the upper Matakitaki River and tributaries upstream from Horse Terrace Bridge	1 Oct - 30 Apr	FS	2			Notes 1, 2, 9
Middle Creek (Kaikoura)	downstream of State Highway 1	1 Oct - 30 Sep	FSB	2			Note 1
Motueka River	downstream of Peninsula Road Bridge at Ngatimoti	1 Oct - 30 Sep	FSB	2			Note 1
Oaro River		1 Oct - 30 Sep	FSB	2			Note 1

Water	Multiple sections	Open season	Authorised fishing methods	Daily bag limit by species nil unless number shown			Refer clause 1.2 Additional Requirements
				Trout	Salmon	Other	
Ōpaoa Loop Junior fishery	downstream of Snowden Crescent Walkway footbridge to Taylor River confluence	1 Oct - 30 Sep	FSB	1	1		Notes 1, 7
Ōpaoa River	downstream of State Highway 1 Bridge (including Roses Overflow)	1 Oct - 30 Sep	FSB	2			Note 1
Pelorus River	downstream of Rai River confluence	1 Oct - 30 Apr	FSB	2			Notes 1, 2
Pelorus River	downstream of Rai River confluence	1 May - 30 Sep	FSB	2			Note 1
Rai River	downstream of Carluke Bridge	1 Oct - 30 Sep	FSB	2			Note 1
Takaka River	downstream of confluence with the Waingaro River	1 Oct - 30 Apr	FSB	2	1		Notes 1, 2
Takaka River	downstream of confluence with the Waingaro River	1 May - 30 Sep	FSB	2			Note 1
Taylor Dam		1 Oct - 30 Sep	FS	2			Notes 1, 6
Taylor River	downstream of New Renwick Road Bridge (excluding Hutchinson St Bridge - Opawa Loop confluence)	1 Oct - 30 Apr	FSB	2	1		Notes 1, 2
Taylor River	downstream of New Renwick Road Bridge (excluding Hutchinson St Bridge - Opawa Loop confluence)	1 May - 30 Sep	FSB	2			Note 1
Taylor River Junior fishery	from Hutchinson St Bridge to Opawa Loop confluence	1 Oct - 30 Sep	FSB	1	1		Notes 1, 7
Travers River	<i>Backcountry fishery</i> upstream of the marked Coldwater/ Lake Head DOC walking track river crossing	1 Oct - 30 Apr	FS	2			Notes 1, 2, 9
Waikoropupu River		1 Oct - 30 Apr	FS	2	1		Notes 1, 2
Waimea River Park Educational Fishery							Notes 1, 8
Wairau River	downstream of Wash Bridge including the Diversion and Southern Valleys Irrigation Intake Pond	1 Oct - 30 Apr	FSB	2	1		Notes 1, 2

Water	Multiple sections	Open season	Authorised fishing methods	Daily bag limit by species nil unless number shown			Refer clause 1.2 Additional Requirements
				Trout	Salmon	Other	
Wairau River	downstream of Wash Bridge including the Diversion and Southern Valleys Irrigation Intake Pond	1 May - 30 Sep	FSB	2			Note 1
Wairau River	<i>Backcountry fishery</i> that includes the upper Wairau River and tributaries (but excluding Fish Lake) upstream from Wash Bridge	1 Oct - 30 Apr	FS	2			Notes 1, 2, 9
Wairoa/Waimea River (Nelson)	downstream of Lee River confluence	1 Oct - 30 Sep	FSB	2			Note 1

Photo: Jacob Lucas



WEST COAST - Fish & Game Region⁹

OFFICE: Airport Drive, Hokitika
POSTAL ADDRESS: PO Box 179 Hokitika 7842
PHONE: (03) 755 8546
EMAIL: westcoast@fishandgame.org.nz
MANAGER: Dean Kelly
FIELD OFFICERS: Baylee Kersten, Glen Newton

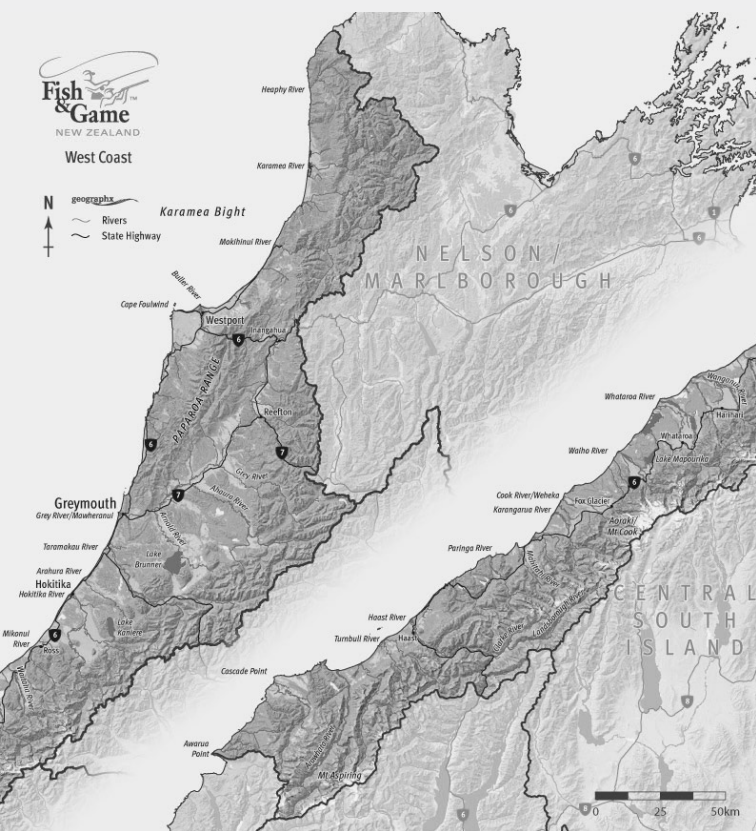

⁹ The West Coast region is defined here: *New Zealand Gazette*, 24 May 1990, No. 83, page 1861.

Fish & Game New Zealand's West Coast region extends from Kahurangi Point, north of Karamea, to Awarua Point south of Haast. In between lies some 2 million hectares, much of it wilderness and with more rivers and lakes than many people would fish in a lifetime. Increasing numbers of anglers' rate isolation, peace and solitude almost as highly as the opportunity to fish for wild trout. On the 'Coast' these attributes exist in abundance along with a surprising range of angling opportunity. Brown trout occupy a diverse range of habitats between the mountains and the sea including lakes and spring fed river tributaries. The more popular sea-run salmon fisheries are centred on South Westland lakes-which also contain resident lake stocks-and from January until April salmon can be expected around most major river mouths south of and including the Grey River. Barriers to access for anglers are, for the most part, dictated only by climate and terrain. All that we ask is that you respect West Coast waters, leave no litter and return fish that you cannot use.

ARAHURA RIVER ACCESS

Unlike most other West Coast rivers, the bed and banks of the Arahura River are not public land. In 1976 the Crown vested ownership of the Arahura River in the Mawhera Incorporation, a Māori landowners Trust, as Māori freehold land. The Mawhera Incorporation has a permit system in place to allow for public access. To obtain a permit from Mawhera Incorporation contact Rachel Scott (Mawhera Administrator), Proprietors of Mawhera Incorporation, Level 2, 83 Victoria Street, Christchurch, PO Box 13042, Christchurch 8141 T: (03) 964 7203 F: (03) 365 4098 E: admin@mawhera.org.nz.

HAUPIRI RIVER ACCESS

A public access agreement is in place for Heaphy Road which provides access to the upper Haupiri River. Vehicle access to the carpark up the valley is ensured for recreational and commercial recreation purposes. Anglers must check in at the Christian Community Trust office as the access road is through private property. Access over the Land is restricted to the marked Route and is only permitted during day light hours (except in the case of an emergency). Access from the Carpark onwards is restricted to access by foot along the marked walking Routes. No filming or recording of the Trust's members or property is permitted on the Route without the Trust's permission. The New Zealand Outdoors Access Code is to be complied with on the Route. No camping, lighting of fires, hunting or discharging of firearms is permitted on the Route or the Land.

WEST COAST SPORTSFISHING GUIDE

Fish and Game produce a regional map with instructions for access points and fishing information. Pamphlets are available at no cost from most licence agents and information centres or the West Coast Fish & Game office. A copy is also downloadable at www.fishandgame.org.nz.

ANGLING ETHICS

The West Coast region encourages a voluntary catch and release limit of 6 fish per day. This is to minimise the impact of angling pressure in sensitive

fisheries and ensure the catchability of fish for future generations.

BACKCOUNTRY FISHERIES

For more information on West Coast backcountry fisheries or to obtain a backcountry licence go to www.fishandgame.org.nz

FIN-CLIPPED SALMON RELEASES

Liberations of salmon in the West Coast Region have been made during recent years with fin-clipped hatchery stock. The removal of the adipose fin allows for quick identification of hatchery origin fish. West Coast Fish and Game would like information of any wild or fin-clipped salmon caught. This includes details of date, location, length, weight, and hen/jack fish. This information will be used to evaluate fishery enhancement during subsequent seasons and improve future salmon enhancement.

Regulations

1. DEFINITIONS

For interpretation of terms, refer to the First Schedule of this Notice or the Freshwater Fisheries Regulations 1983.

1.2 Additional Requirements

Note 1	1.1	Daily Limit Bag. Except for perch for which there is no daily limit, no licence holder shall on any one day take, kill or be in possession of more than 2 brown trout, 2 rainbow trout, 1 salmon.
Note 2	2.1	Open Season for salmon. The Open Season for salmon in all waters of the Region shall be 1 Oct to 30 Apr except in the Okarito River, Windbag Stream and lakes lanthe, Mapourika, Paringa and Moeraki, where it shall be 1 Oct - 31 Mar.
Note 3	3.1	Fish Length. There is no minimum length for trout and salmon in all waters of the Region except in lakes lanthe, Mapourika, Paringa, Moeraki and Ellery, where the minimum length for trout and for salmon shall be 350mm.
Note 4	4.1	Coarse Fish. There are no special conditions relating to coarse fishing other than those provided for in the First Schedule to this Notice.
Note 5	5.1	Backcountry Fishery. All licence holders who fish in the backcountry fishery (as defined by the Sports Fish Licences, Fees, and Forms Notice 2018) must obtain a backcountry licence (as defined by the Sports Fish Licences, Fees, and Forms Notice 2018) and the provisions of that notice apply to this Notice.

2. OPEN SEASON, PERMITTED METHODS, DAILY BAG LIMITS

Water	Multiple sections	Open season	Authorised fishing methods	Daily bag limit by species no more than 2 brown trout, 2 rainbow trout, 1 salmon, perch no limit.			Refer clause 1.2 Additional Requirements
All lakes, rivers and streams not mentioned in clause 2 for this region		1 Oct - 30 Apr	FSB				Note 1, 2, 3, 4
Ahaura River	downstream of Granite Creek	1 Oct - 30 Sep	FSB				Note 1, 2, 3, 4
Arahura River	downstream of Milltown (Landsburgh) Bridge	1 Oct - 30 Sep	FSB				Note 1, 2, 3, 4
Arawata River	downstream of Haast-Jackson Bay Road	1 Oct - 30 Sep	FSB				Note 1, 2, 3, 4

Water	Multiple sections	Open season	Authorised fishing methods	Daily bag limit by species no more than 2 brown trout, 2 rainbow trout, 1 salmon, perch no limit.			Refer clause 1.2 Additional Requirements
Arnold River		1 Oct - 30 Sep	FSB				Note 1, 2, 3, 4
Big Ditch Creek	downstream of State Highway 67	1 Oct - 30 Sep	FSB				Note 1, 2, 3, 4
Big Totara River	downstream of State Highway 6	1 Oct - 30 Sep	FSB				Note 1, 2, 3, 4
Buller River	downstream of Lyall confluence	1 Oct - 30 Sep	FSB				Note 1, 2, 3, 4
Cascade River	downstream of Martyr confluence	1 Oct - 30 Sep	FSB				Note 1, 2, 3, 4
Cook River	downstream of State Highway 6	1 Oct - 30 Sep	FSB				Note 1, 2, 3, 4
Deadmans Creek	downstream of State Highway 67	1 Oct - 30 Sep	FSB				Note 1, 2, 3, 4
Grey River	downstream of Clarke confluence	1 Oct - 30 Sep	FSB				Note 1, 2, 3, 4
Haast River	downstream of Pleasant Flat Bridge	1 Oct - 30 Sep	FSB				Note 1, 2, 3, 4
Hapuka River		1 Oct - 30 Sep	FSB				Note 1, 2, 3, 4
Hindleys Creek		1 Oct - 30 Sep	FSB				Note 1, 2, 3, 4
Hokitika River		1 Oct - 30 Sep	FSB				Note 1, 2, 3, 4
Inangahua River (lower)	From Perseverance Bridge to Buller confluence	1 Oct - 30 Sep	FSB				Note 1, 2, 3, 4
Jacobs (Makawhio) River	downstream of State Highway 6	1 Oct - 30 Sep	FSB				Note 1, 2, 3, 4
Kaniere River		1 Oct - 30 Sep	FSB				Note 1, 2, 3, 4
Karamea River	downstream of cableway at mouth of Lower Gorge	1 Oct - 30 Sep	FSB				Note 1, 2, 3, 4
Karamea River	Backcountry fishery upstream of the confluence with the Kakapo River	1 Oct - 30 Apr	FSB				Note 1, 2, 3, 4, 5
Karangarua River	downstream of State Highway 6	1 Oct - 30 Sep	FSB				Note 1, 2, 3, 4
Kohaihai River	downstream of Heaphy Track Bridge	1 Oct - 30 Sep	FSB				Note 1, 2, 3, 4
Kokatahi River	downstream of Styx Confluence	1 Oct - 30 Sep	FSB				Note 1, 2, 3, 4
Kumara/Kapitea Reservoir system	downstream of Old Christchurch Road	1 Oct - 30 Sep	FSB				Note 1, 2, 3, 4
Lake Brunner		1 Oct - 30 Sep	FSB				Note 1, 2, 3, 4
Lake Ellery		1 Oct - 30 Sep	FSB				Note 1, 2, 3, 4

Water	Multiple sections	Open season	Authorised fishing methods	Daily bag limit by species no more than 2 brown trout, 2 rainbow trout, 1 salmon, perch no limit.			Refer clause 1.2 Additional Requirements
Lake Haupiri		1 Oct - 30 Sep	FSB				Note 1, 2, 3, 4
Lake Ianthe		1 Oct - 30 Sep	FSB				Note 1, 2, 3, 4
Lake Kaniere		1 Oct - 30 Sep	FSB				Note 1, 2, 3, 4
Lake Mahinapua		1 Oct - 30 Sep	FSB				Note 1, 2, 3, 4
Lake Mapourika		1 Oct - 30 Sep	FSB				Note 1,2,3,4
Lake Moeraki		1 Oct - 30 Sep	FSB				Note 1, 2,3,4
Lake Paringa		1 Oct - 30 Sep	FSB				Note 1, 2,3,4
Lake Wahapo		1 Oct - 30 Sep	FSB				Note 1, 2, 3, 4
Little Totara River	downstream of State Highway 6	1 Oct - 30 Sep	FSB				Note 1, 2, 3, 4
Little Wanganui River	downstream of State Highway 67	1 Oct - 30 Sep	FSB				Note 1, 2, 3, 4
McDonalds Creek at Lake Mapourika		Closed					Note 1, 2, 3, 4
Mahinapua outlet creek		1 Oct - 30 Sep	FSB				Note 1, 2, 3, 4
Mahitahi River	downstream of State Highway 6	1 Oct - 30 Sep	FSB				Note 1, 2, 3, 4
Martins Creek	downstream of Martins Creek Bridge	1 Oct - 30 Sep	FSB				Note 1, 2, 3, 4
Mikonui River	downstream of State Highway 6	1 Oct - 30 Sep	FSB				Note 1, 2, 3, 4
Moeraki River	downstream of State Highway 6	1 Oct - 30 Sep	FSB				Note 1, 2, 3, 4
Mokihinui River	downstream of cableway at Welcome Creek	1 Oct - 30 Sep	FSB				Note 1, 2, 3, 4
Mokihinui River	<i>Backcountry fishery</i> upstream of the confluence with the Rough and Tumble Creek	1 Oct - 30 Apr	FSB				Note 1, 2, 3, 4, 5
New River	downstream of State Highway 6 including estuary	1 Oct - 30 Sep	FSB				Note 1, 2, 3, 4
Ngakawau River	downstream of State Highway 67	1 Oct - 30 Sep	FSB				Note 1, 2, 3, 4
Nile River	downstream of Awakere confluence	1 Oct - 30 Sep	FSB				Note 1, 2, 3, 4
Ohinetamatea River		1 Oct - 30 Sep	FSB				Note 1, 2, 3, 4
Okari River	downstream of State Highway 6	1 Oct - 30 Sep	FSB				Note 1, 2, 3, 4

Water	Multiple sections	Open season	Authorised fishing methods	Daily bag limit by species no more than 2 brown trout, 2 rainbow trout, 1 salmon, perch no limit.			Refer clause 1.2 Additional Requirements
Okarito Lagoon		1 Oct - 30 Sep	FSB				Note 1, 2, 3, 4
Okarito River		1 Oct - 30 Sep	FSB				Note 1,2,3,4
Okuru River	downstream of Haast-Jackson Bay Road	1 Oct - 30 Sep	FSB				Note 1, 2, 3, 4
Omoeroa River	downstream of State Highway 6	1 Oct - 30 Sep	FSB				Note 1, 2, 3, 4
Oparara River	downstream of Karamea-Kohaihai Road	1 Oct - 30 Sep	FSB				Note 1, 2, 3, 4
Orowaiti River	downstream of State Highway 67	1 Oct - 30 Sep	FSB				Note 1, 2, 3, 4
Paringa River	downstream of State Highway 6	1 Oct - 30 Sep	FSB				Note 1, 2, 3, 4
Poerua River (South Westland)	downstream of State Highway 6	1 Oct - 30 Sep	FSB				Note 1, 2, 3, 4
Pororari River	downstream of State Highway 6	1 Oct - 30 Sep	FSB				Note 1, 2, 3, 4
Punakaiki River	downstream of State Highway 6	1 Oct - 30 Sep	FSB				Note 1, 2, 3, 4
Taramakau River	downstream of bridge at Jacksons	1 Oct - 30 Sep	FSB				Note 1, 2, 3, 4
Totara River	downstream of State Highway 6	1 Oct - 30 Sep	FSB				Note 1, 2, 3, 4
Turnbull River	downstream of Haast-Jackson Bay Road	1 Oct - 30 Sep	FSB				Note 1, 2, 3, 4
Waiatoto River	downstream of Haast-Jackson Bay Road	1 Oct - 30 Sep	FSB				Note 1, 2, 3, 4
Waikukupa River	downstream of State Highway 6	1 Oct - 30 Sep	FSB				Note 1, 2, 3, 4
Waimangaroa River	downstream of State Highway 67	1 Oct - 30 Sep	FSB				Note 1, 2, 3, 4
Waita River	downstream of State Highway 6	1 Oct - 30 Sep	FSB				Note 1, 2, 3, 4
Waitaha River	downstream of State Highway 6	1 Oct - 30 Sep	FSB				Note 1, 2, 3, 4
Wanganui River	downstream of State Highway 6	1 Oct - 30 Sep	FSB				Note 1, 2, 3, 4
Whakapohi River	downstream of State Highway 6	1 Oct - 30 Sep	FSB				Note 1, 2, 3, 4
Whareatea River	downstream of State Highway 67	1 Oct - 30 Sep	FSB				Note 1, 2, 3, 4
Whataroa River		1 Oct - 30 Sep	FSB				Note 1, 2, 3, 4
Whitcombe River		1 Oct - 30 Sep	FSB				Note 1, 2, 3, 4

NORTH CANTERBURY - Fish & Game Region¹⁰

OFFICE:	595 Johns Road, Harewood, Christchurch 8051
POSTAL ADDRESS:	PO Box 50, Woodend 7641
PHONE AND FAX:	0800-347-426
EMAIL:	northcanterbury@fishandgame.org.nz
ADMINISTRATION:	Debbie Ambler
GENERAL MANAGER:	Richie Cosgrove (021 646 245)
F&G OFFICERS:	Dirk Barr (021 2218378) Tony Hawker (021 221 8325) Emily Moore (021 221 8332) Steve Terry (021 221 8327)
F&G FIELD ASSISTANT:	Ryton Barr (022 637 5697)

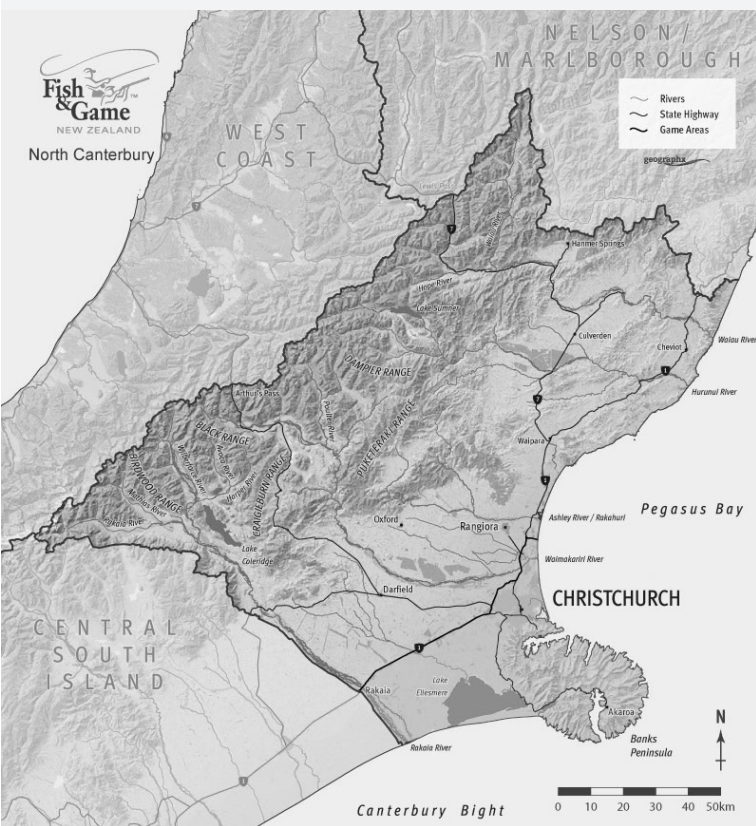

¹⁰ The North Canterbury region is defined here: *New Zealand Gazette*, 24 May 1990, No. 83, at page 1861, as amended by the *New Zealand Gazette*, 3 September 1992, No. 141, at page 2958

Fish & Game New Zealand's North Canterbury region offers much to the angler. Without a doubt the star attraction of the region is the sea-run salmon fishery. The Rakaia, Waimakariri, Hurunui and Waiau rivers offer excellent sea-run salmon fishing between during the summer months. The best time to plan a trip is during February when river flows tend to be stable after the period of major snow melt in the Southern Alps. Most salmon are caught on heavy spinning tackle upriver or on specialised long-distance surf casting tackle in the surf next to the river mouth. With an average size of around 7kg, salmon are one of the most highly sought-after sports fish in the country.

In an effort to ensure the sustainability of the salmon fishery without imposing additional regulations on anglers, North Canterbury Fish & Game encourages salmon anglers to limit their seasonal catch to four salmon and adopt the growing trend of catch and release of this magnificent sports fish (only if the fish is uninjured and not bleeding from the gills). In addition to the high-profile salmon fishery, North Canterbury also offers great fishing for other species. More than 30 high country lakes offer Brown and Rainbow trout with a few also offering landlocked Chinook salmon. The upper reaches of the braided rivers offer high quality Brown and Rainbow trout with very big fish in places. The lower reaches of the same rivers provide excellent sea-run trout fishing as well. Very large runs of fresh silver sea-run Brown trout converge on the tidal areas of the salmon rivers, particularly during the months of December and January.

For more information on sports fishing in North Canterbury, consult the fishing access guides/maps: Rakaia River, Waimakariri River, Hurunui and Waiau Rivers, the High-Country Lakes, Junior Fisheries and Close to Christchurch. These are available from the North Canterbury office, from the North Canterbury Region page of the web site (www.fishandgame.org.nz) or from major sports shops in the region.

For fishing conditions during the main fishing season ring (03) 366-2986 for our recorded river report.

Pollution Hotline: To report incidences of pollution or other damage to our waterways, please ring Environment Canterbury's 24-hour Pollution Hotline on 0800-76 55 88 and tell them that you want to be advised of the outcome of their investigation.

Salmon Hopefuls
Photo: Richie Cosgrove



Regulations

1. DEFINITIONS

For interpretation of terms, refer to the First Schedule of this Notice or the Freshwater Fisheries Regulations 1983.

1.2 Additional Requirements

Note 1	1.1	No licence holder shall fish for sports fish within a 100 metre arc of the outfall of any licensed fish farm with the exception of the Tentburn Outfall, where fishing for trout and salmon is permitted but no fishing is allowed on the culvert.
	1.2	Scented artificial lures may be used in all waters other than fly fishing only waters, when actively retrieved so as to imitate a moving bait fish.
	1.3	No license holder shall on any one day take, kill or be in possession of more than 4 sports fish, of which no more than 2 may be trout and 2 may be salmon and 4 may be coarse fish.
	1.4	No licence holder shall be in possession of a trout or salmon less than 300mm anywhere in the Region.
	1.5	No licence holder shall fish for salmon in any river from 1 April to 30 November.
	1.6	No person may take salmon from any river between the hours of 11pm to 4am in December and January, and between 10pm and 5am for any other month.
Note 2	2.1	Fishing from boats which are simultaneously propelled by a motor (trolling) and fishing from boats which are not simultaneously propelled by a motor, is permitted.
Note 3	3.1	Fishing from boats which are not simultaneously being propelled by a motor, is permitted.
Note 4	4.1	The daily limit bag for Lake Coleridge shall be 4 sports fish of which no more than 2 may be trout and 4 may be salmon.
Note 5	5.1	No license holder other than a Child or Junior licence holder shall fish in the Christchurch Groyne Fishing Lakes or Lake Courtenay at Kaiapoi.
Note 6	6.1	Fishing for coarse fish can only occur in Designated Coarse Fishing Waters which are the Avon River downstream of Barbadoes Street, Lake Forsyth, Halswell Canal downstream of Duck Pond Road, Halswell River downstream of Seabridge Road, Kaiapoi Lakes, Monopolies pond, Okana River downstream of State Highway 75 and Lake Rotokohatu. See First Schedule for permitted methods. The daily limit bag for tench is 1 fish and no licence holder shall be in possession of a tench taken from a Coarse Fishing Water that exceeds 150mm.
Note 7	7.1	No licence holder other than a Child or Junior license holder shall bait fish for trout.
Note 8	8.1	No licence holder shall be in possession of a sports fish which exceeds a maximum length of 400mm from that water
Note 9	9.1	No licence holder shall be in possession of a Chinook salmon taken from Lake Sumner or Loch Katrine that exceeds 450mm
Note 10	10.1	No licence holder shall be in possession of a perch taken from the Kaiapoi Lakes that exceeds 250mm

2.1 Open season, Permitted Methods, Daily Bag Limits - Region Defaults

Water	Multiple sections	Open season	Authorised fishing methods	Daily bag limit by species nil unless number shown			Refer clause 1.2 Additional Requirements
				Trout	Salmon	perch	
All lakes, rivers and streams not mentioned in clause 2.2 for this region		1 Oct - 30 Apr	FSB	2			Notes 1,2

2.2 Open Season, Permitted Methods, Daily Bag Limits – Fishery Specific

Water	Multiple sections	Open season	Authorised fishing methods	Daily bag limit by species nil unless number shown		Refer clause 1.2 Additional Requirements
				Trout	Salmon	
Ada River		1 Oct – 30 Apr	FS	1		Notes 1, 2
Ashley River	upstream of Ashley Gorge Road Bridge	1 Oct – 30 Apr	FS	1		Notes 1, 2, 8
Ashley River	downstream of Ashley Gorge Road to State Highway 1	1 May – 30 Sep	FS	0		Notes 1, 2
Ashley River	downstream of Ashley Gorge Road	Trout: 1 Oct – 30 Apr	FSB	2		Notes 1, 2
		Salmon: 1 Dec – 31 Mar	FS		1	Notes 1, 2
Ashley River tributaries	Upstream of Ashley Gorge Road Bridge	1 Oct – 30 Apr	FS	1		Notes 1, 2
Avoca River		1 Dec – 30 Apr	FS	1		Notes 1, 2, 8
Avon River and tributaries	Upstream of the Armagh Street Bridge at Hagley Park	1 Oct – 30 Apr	FSB	2		Notes 1, 2
Avon River	between the Armagh Street Bridge at Hagley Park and the Barbadoes Street Bridge	closed				
Avon River	downstream of the Barbadoes Street Bridge	Trout: All year	FSB	2		Notes 1, 2, 6
		Salmon: 1 Dec – 31 Mar	FS		1	Notes 1, 2
Boyle River		1 Oct – 30 Apr	FS	1		Notes 1, 2, 8
Broken River and tributaries		1st Saturday Nov – 30 Apr	FS	1		Notes 1, 2, 8
Cam River		Trout: 1 Oct – 30 Apr	FSB	2		Notes 1, 2
Cam River	from Kaiapoi River confluence to Smith Street Bridge	Salmon: 1 Dec – 31 Mar	FS		1	Notes 1, 2
Cass Hill Stream (Bullock Creek)		1 Oct – 31 Mar	FS	2		Notes 1, 2
Christchurch Groyne Fishing Lakes	four ponds at the western end of the Groyne reserve signposted as designated fishing lakes	All year	FSB	2	2	Notes 1, 3, 5
Clearwater Resort Lakes	except for Lake 3, Lake 4 and Lake 5	closed				
Clearwater Resort Lakes	Lake 3, Lake 4 and Lake 5	1 Oct – 30 Apr	FSB	2		Notes 1, 3

Water	Multiple sections	Open season	Authorised fishing methods	Daily bag limit by species nil unless number shown		Refer clause 1.2 Additional Requirements
				Trout	Salmon	
Coleridge Tailrace		1 Oct – 31 Mar	FS	2		Notes 1, 2
Cora Lynn Stream		1 Oct – 31 Mar	FS	2		Notes 1, 2
Cust River		1 Oct – 30 Apr	FSB	2		Notes 1, 2
Double Hill Stream & Double Hill Flat Stream		1 Oct – 28 Feb	FS	2		Notes 1, 2
Doubtful River		1 Oct – 30 Apr	FS	1		Notes 1, 2, 8
Esk River		1 Oct – 30 Apr	FS	2		Notes 1, 2
Glenariffe Stream		1 Oct – 28 Feb	FS	2		Notes 1, 2
Goat Hill Stream		1 Oct – 28 Feb	FS	2		Notes 1, 2
Hacketts Creek		1 Oct – 31 Mar	FSB	2		Notes 1, 2
Halswell Canal		1 Oct – 30 Apr	FSB	2		Notes 1, 2
Halswell Canal	downstream of Duck Pond Road	1 Oct – 30 Apr	FSB	2		Notes 1, 2, 6
Halswell River		1 Oct – 30 Apr	FSB	2		Notes 1, 2
Halswell River	Downstream of Seabridge Road	1 Oct – 30 Apr	FSB	2		Notes 1, 2, 6
Harper River	including diversion and tributaries	1 Dec – 30 Apr	FS	1		Notes 1, 2, 8
Harts Creek		1 Oct – 30 Apr	FSB	2		Notes 1, 2
Hawkins River		1 Oct – 30 Apr	FSB	1		Notes 1, 2
Heathcote River		Trout: 1 Oct – 30 Apr	FSB	2		Notes 1, 2
		Salmon: 1 Dec – 31 Mar	FS		1	Notes 1, 2
Henry River		1 Oct – 30 Apr	FS	1		Notes 1, 2
Highbank Power Station	tail race	closed				
Hope River and tributaries		1 Oct – 30 Apr	FS	1		Notes 1, 2, 8
Hororata River		1 Oct – 30 Apr	FSB	2		Notes 1, 2
Hurunui River	upstream of Lake Sumner	1 Oct – 30 Apr	FS	1		Notes 1, 2, 8

Water	Multiple sections	Open season	Authorised fishing methods	Daily bag limit by species nil unless number shown		Refer clause 1.2 Additional Requirements
				Trout	Salmon	
Hurunui River	between Lake Sumner and South Branch confluence	1 Oct – 30 Apr	FS	2		Notes 1, 2
Hurunui River	South Branch	1 Oct – 30 Apr	FS	1		Notes 1, 2, 8
Hurunui River tributaries	Above the South Branch confluence	1 Oct – 30 Apr	FS	1		Notes 1, 2
Hurunui River and tributaries	Below the South Branch confluence except for the Mandamus, Pahau, Waitohi and Waikari rivers	Trout: 1 Oct – 30 Apr	FSB	2		Notes 1, 2
		Salmon: 1 Dec – 31 Mar	FS		1	Notes 1, 2
Hydra Waters	including Titan Stream	1 Oct – 28 Feb	FS	2		Notes 1, 2
Irwell River		1 Oct – 30 Apr	FSB	1		Notes 1, 2
Kaipoi River		Trout: 1 Oct – 30 Apr	FSB	2		Notes 1, 2
Kaipoi River	Downstream of the confluence of the Cust Main Drain	Salmon: 1 Dec – 31 Mar	FSB		1	Notes 1, 2
Kaituna River		1 Oct – 30 Apr	FSB	1		Notes 1, 2
Kowhai River and tributaries		1 Oct – 30 Apr	FSB	2		Notes 1, 2
L II River		1 Oct – 30 Apr	FSB	2		Notes 1, 2
Lake Blackwater		10 Dec – 30 Apr	FS	2		Notes 1, 2
Lake Coleridge		1st Saturday Nov – 30 Apr	FS	2	4	Notes 1, 2, 4
Lake Coleridge		1 Jun – 31 Aug	FS	2	4	Notes 1, 2, 4
Lake Courtenay		All year	FSB	2	2	Notes 1, 3, 5
Lake Ellesmere		1 Oct – 30 Apr	FSB	2		Notes 1, 2
Lake Evelyn		1st Saturday Nov – 30 Apr	FS	2		Notes 1, 3
Lake Forsyth		All year	FSB	2		Notes 1, 2, 6
Lake Georgina		1st Saturday Nov – 30 Apr	FS	2		Notes 1, 3

Water	Multiple sections	Open season	Authorised fishing methods	Daily bag limit by species nil unless number shown		Refer clause 1.2 Additional Requirements
				Trout	Salmon	
Lake Grasmere		1st Saturday Nov – 30 Apr	FS	2		Notes 1, 3
Lake Guyon		1st Saturday Nov – 30 Apr	FS	2		Note 1
Lake Hawdon		1st Saturday Nov – 30 Apr	FS	2		Notes 1, 3
Lake Henrietta		1st Saturday Nov – 30 Apr	FS	2		Notes 1, 3
Lake Ida & Little Lake Ida		1st Saturday Nov – 30 Apr	F	2		Note 1
Lakes Kaiapoi		All year	FSB	2		Notes 1, 3, 6, 10
Loch Katrine		All year	FS	2	2	Notes 1, 2, 9
Lake Letitia		1st Saturday Nov – 30 Apr	FS	2		Notes 1, 3
Lake Lilian		1st Saturday Nov – 30 Apr	FS	2		Notes 1, 3
Lake Lyndon		1st Saturday Nov – 30 Apr	FSB	2		Notes 1, 2, 7
Lake Lyndon		1 Jun – 31 Aug	FSB	2		Notes 1, 2, 7
Lake Mason		1st Saturday Nov – 30 Apr	FS	2		Note 1
Lake Marymere		1st Saturday Nov – 30 Apr	F	2		Note 1
Lake Minchin		1st Saturday Nov – 30 Apr	FS	2		Note 1
Lake Monck (Catherine)		1st Saturday Nov – 30 Apr	F	2		Note 1

Water	Multiple sections	Open season	Authorised fishing methods	Daily bag limit by species nil unless number shown		Refer clause 1.2 Additional Requirements
				Trout	Salmon	
Lake Pearson		1st Saturday Nov – 30 Apr	FS	2		Notes 1,3
Lake Pearson		1 Jun – 30 Sep	FS	2		Notes 1, 3
Lake Rotokohatu		All year	FSB	2		Notes 1, 3, 6
Lake Rubicon		1st Saturday Nov – 30 Apr	FS	2		Note 1
Lake Sarah		1st Saturday Nov – 30 Apr	F	2		Notes 1, 3
Lake Selfe		1st Saturday Nov – 30 Apr	FS	2		Notes 1, 3
Lake Selfe		1 Jun – 30 Sep	FS	2		Notes 1, 3
Lake Sheppard		1st Saturday Nov – 30 Apr	F	2		Notes 1, 3
Lake Stream		1 Oct – 31 Mar	FS	2		Note 1
Lake Sumner		All year	FS	2	2	Notes 1, 2, 9
Lake Taylor		1st Saturday Nov – 30 Apr	FS	2		Notes 1, 2
Lake Taylor		1 Jun – 30 Sep	FS	2		Notes 1, 2
Leader River		1 Oct – 30 Apr	FSB	2		Notes 1, 2
Lee Stream		Trout: 1 Oct – 30 Apr	FSB	2		Notes 1, 2
		Salmon: 1 Dec – 31 Mar	FS		1	Notes 1, 2
Lewis River		1 Oct – 30 Apr	FS	1		Notes 1, 2, 8
Monopolies Pond		All year	FSB	2		Notes 1, 2, 6
Mandamus River		1 Oct – 30 Apr	FSB	1		Notes 1, 2
Manuka Point Stream		1 Oct – 28 Feb	FS	2		Notes 1,2

Water	Multiple sections	Open season	Authorised fishing methods	Daily bag limit by species nil unless number shown		Refer clause 1.2 Additional Requirements
				Trout	Salmon	
Nina River		1 Oct – 30 Apr	FS	1		Notes 1, 2, 8
Okana River		1 Oct – 30 Apr	FSB	1		Notes 1
Okana River	Downstream of State Highway 75	1 Oct – 30 Apr	FSB	1		Notes 1, 2, 6
Otukaikino Creek, South Branch of Waimakariri River		1 Oct – 30 Apr	FSB	2		Notes 1, 2
Okuku River		1 Oct – 30 Apr	FSB	1		Notes 1, 2
Okuti River		1 Oct – 30 Apr	FSB	2		Notes 1, 2
Pahau River		1 Oct – 30 Apr	FSB	1		Notes 1, 2
Porter River		1st Saturday Nov – 30 Apr	FS	1		Notes 1, 2, 8
Poulter River		1 Oct – 30 Apr	FS	2		Notes 1, 2
Rakaia River	upstream of Coleridge Tailrace confluence	1 Oct – 31 Mar	FS	2		Notes 1, 2
Rakaia River and tributaries	Downstream of Coleridge Tailrace confluence	Trout: 1 Oct – 30 Apr	FSB	2		Notes 1, 2
		Salmon: 1 Dec – 31 Mar	FS		1	Notes 1, 2
Rakaia River	Downstream of Coleridge Tailrace confluence to State Highway 1	1 May – 30 Sep	FS	0		Notes 1, 2
Ryton River		1 Dec – 30 Apr	FS	2		Notes 1, 2
Saltwater Creek		Trout: 1 Oct – 30 Apr	FSB	2		Notes 1, 2
		Salmon: 1 Dec – 31 Mar	FS		1	Notes 1, 2
Selwyn River	upstream of State Highway 77 Bridge (at Glentunnel)	1 Oct – 30 Apr	FS	1		Notes 1, 2
Selwyn River	downstream of State Highway 77 Bridge	1 Oct – 30 Apr	FSB	2		Notes 1, 2
Slovens Stream		1st Saturday Nov – 30 Apr	FS	1		Notes 1, 2, 8
St Annes Lagoon		closed				
Styx River		1 Oct – 30 Apr	FSB	2		Notes 1, 2

Water	Multiple sections	Open season	Authorised fishing methods	Daily bag limit by species nil unless number shown		Refer clause 1.2 Additional Requirements
				Trout	Salmon	
Tentburn Outfall		Trout: 1 Oct – 30 Apr	FSB	2		Notes 1, 2
		Salmon: 1 Dec – 31 Mar	FS		1	Notes 1, 2
Waiau River and tributaries	Upstream of Hope River confluence	1 Oct – 30 Apr	FS	1		Notes 1, 2, 8
Waiau River and tributaries	Downstream of Hope River confluence	Trout: 1 Oct - 30 Apr	FSB	2		Notes 1, 2
		Salmon: 1 Dec - 31 Mar	FS		1	Notes 1, 2
Waikari River		1 Oct – 30 Apr	FSB	1		Notes 1, 2
Waimakariri River	upstream of Staircase Stream confluence	1 Oct – 30 Apr	FS	2		Notes 1, 2
Waimakariri River tributaries	Upstream of Staircase Stream confluence, except for Cass Hill Stream, Cora Lynn Stream, Esk River, Poulter River, Winding Creek Broken River and Porter River	1 Oct - 30 Apr	FS	2		Notes 1, 2
Waimakariri River	Downstream of Staircase Stream	Trout: 1 Oct – 30 Apr	FSB	2		Notes 1, 2
		Salmon: 1 Dec – 31 Mar	FS		1	Notes 1, 2
Waimakariri River	Downstream of Staircase Stream to State Highway 1	1 May - 30 Sep	FS	0		Notes 1, 2
Waipara River		1 Oct – 30 Apr	FSB	1		Notes 1, 2
Wairewa River		1 Oct – 30 Apr	FSB	2		Notes 1, 2
Waitohi River		1 Oct – 30 Apr	FSB	1		Notes 1, 2
Wilberforce Diversion		1 Dec – 30 Apr	FS	2		Notes 1, 2
Wilberforce River		1 Oct – 30 Apr	FS	2		Notes 1, 2
Winding Creek		10 Dec – 30 Apr	FS	2		Notes 1, 2

CENTRAL SOUTH ISLAND - Fish & Game Region¹¹

OFFICE: 32 Richard Pearse Drive, Temuka
POSTAL ADDRESS: PO Box 150, Temuka 7948
PHONE: (03) 615-8400
FAX: (03) 615-8401
EMAIL: csi@fishandgame.org.nz
ADMINISTRATION: Bernadette Dolan
CHIEF EXECUTIVE: Jay Graybill
FIELD OFFICERS: Rhys Adams, Jayde Couper, Hamish Stevens, Mark Webb
RESOURCE OFFICER: Angela Christensen

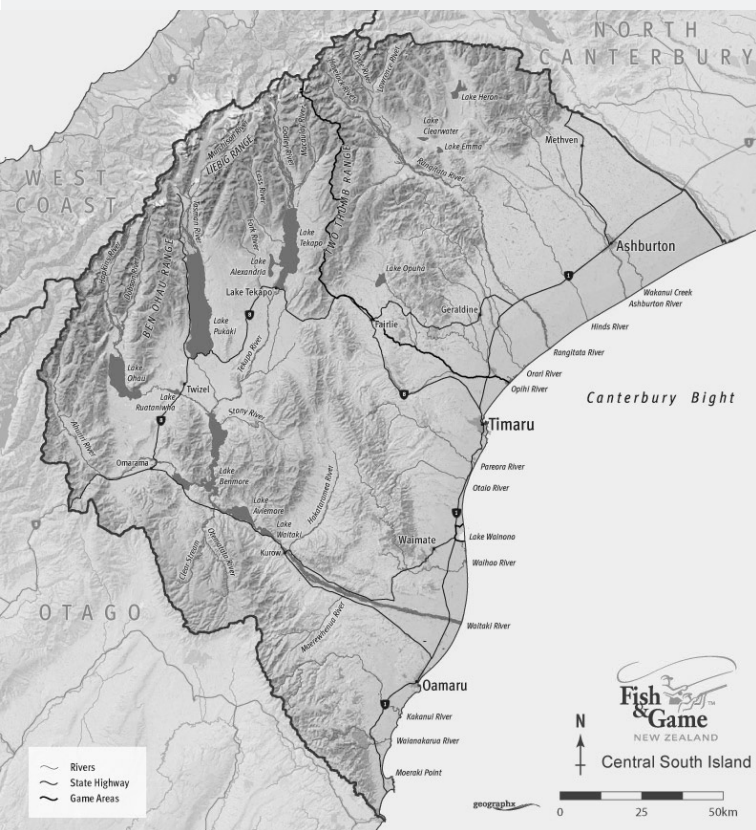

¹¹ The Central South Island region is defined here: *New Zealand Gazette*, 24 May 1990, No. 83, page 1861, as amended by *New Zealand Gazette*, 29 August 1991, No. 129, page 2786, and as further amended by the *New Zealand Gazette*, 3 September 1992, No. 141, at page 2958.

Fish & Game New Zealand’s Central South Island region extends from the south bank of the Rakaia River in the north, to Moeraki in the south. With their headwaters in the Southern Alps, the Waitaki and the Rangitata are the region’s biggest rivers. These are noted Chinook salmon fisheries with best fishing success from December through March. The Rangitata Mouth is one of the more famous fishing locations in the South Island as large numbers of salmon anglers congregate there when news of salmon catches spread amongst the community. Salmon fishing in the Waitaki tends to be split between mouth and upriver anglers, with fishing from anchored jet boats being a popular option.

Smaller rivers including the Opihi-Temuka and Ashburton together with many high-country lakes are habitat to substantial brown and rainbow trout fisheries. Fontinalis (brook trout) are also present in some of these waters. In fact, the Central South Island Region has some of the best fontinalis populations in the country, with Lake Emily being renowned as the place in New Zealand to catch a trophy.

For sheer numbers of trout, the lakes and rivers of the Mackenzie country are hard to beat. The Tekapo River and Lake Benmore in particular contain very good numbers of trout which are not overly difficult to catch. The canals that carry water for the many hydroelectric power stations in the Mackenzie basin are popular with local and visiting anglers and are renowned for producing extremely large trout. Brown and rainbow trout benefit from the commercial salmon farms that operate within the canals and commonly reach 4-10kg. Each season several trout weighing 15-18kg are also caught. Salmon are sporadically released from the salmon farms into the canals and are the mainstay of anglers catch at the canals.

The invasive algae Didymo is present in many of the region’s waterways. Please help us stop the spread of didymo to new areas by restricting use of fishing gear to exclusive use in a single waterway. If you move gear between waterways you must CHECK, CLEAN and DRY. For more information on didymo visit www.biosecurity.govt.nz.

Anglers are also strongly encouraged to limit their season catch to a maximum of four sea-run salmon. Angler harvest data indicates this may be one of the key freshwater components having an impact on the declining fishery. Further restrictions may be imposed if harvest/spawning number ratios do not improve and the salmon fishery shows no signs of recovery.

Regulations

1. DEFINITIONS

For interpretation of terms, refer to the First Schedule of this Notice or the Freshwater Fisheries Regulations 1983.

1.2 Additional Requirements

Note 1	1.1	First Schedule conditions apply.
	1.2	No licence holder when fishing for sports fish shall use any unsportsmanlike device or method.

- 1.3 No licence holder shall continue to fish on any day after having foul hooked three sports fish, even though any such sports fish have been returned immediately in accordance with the First Schedule of this Notice.
- 1.4 Any licence holder who lands a sports fish that will not be kept shall immediately return it with as little injury as possible into the water from which it was taken.
- 1.5 There are no restrictions on the hours of fishing except that no licence holder may fish for, take or kill sea-run chinook salmon in any river between the hours of 11pm and 4am in December and January, and between 10pm and 5am for any other month of the year.
- 1.6 There is no minimum length for trout.
- 1.7 The minimum length for salmon killed in waters of the Region shall be 300mm except in Lake Heron where the minimum length shall be 250mm and the maximum length shall be 450mm.
- 1.8 There is no daily bag limit and no minimum length for coarse fish except in designated coarse fishing waters (see Note 2).
- 1.9 No licence holder shall fish for sockeye salmon between 1 March and 30 April in - Deep Stream (Lake Aviemore), Otematata River, Tekapo River, Mary Burn, Grays River, Larch Stream, Upper Ohau River, Lower Ohau River, Omarama Stream, Otematapaio River, Twizel River, or any other stream or river where sockeye salmon are present.

Note 2 2.1 Designated coarse fisheries - Centennial Park Lake (Timaru), Island Stream, Saltwater Creek, and Waiareka Creek. Daily limit 1 tench. No daily limit for perch. Minimum size 450mm for tench and 250mm for perch.

Note 3 3.1 No sports fishing from boats in lakes, Camp, Denny, Donn, Emily, Spider, Kellands Pond, Wairepo Arm.

Note 4 4.1 No sports fishing from any unmoored boat in lakes, Emma, MacGregor and Maori Lakes.

Note 5 5.1 A licence holder when fishing for sports fish in the Rangitata River or its tributaries may use, seaward of a line extending through two GPS points (-44.181807°, 171.499428° & -44.179319°, 171.504111°) and where part of the line is marked by two poles situated approximately 1km from the coast, an artificial fly only if the total weight of everything attached to the cast does not exceed 28g.

5.2 A licence holder when fishing for sports fish in the Rangitata River or its tributaries may cast other than from the reel or retrieve other than by winding the reel only when using bait or fly fishing, or when fishing with an artificial fly seaward of a line extending through two GPS points (-44.181807°, 171.499428° & -44.179319°, 171.504111°) and where part of the line is marked by two poles situated approximately 1km from the coast.

Note 6 6.1 No licence holder shall in any one day take in total more than two salmon greater than 500mm from the Tekapo - Pukaki, and the Pukaki - Ohau A hydro canals, and the Ohau Canal between Lake Ruataniwha and Ohau C Power station.

Note 7 7.1 No Licence holder shall fish in Lake Alexandrina using down riggers, paravanes, metal cored or wire lines and weights to assist sinking of trolled lures.

Note 8 8.1 A licence holder may fish from any boat in Lake Middleton except when being propelled by a motor.

2. OPEN SEASON, PERMITTED METHODS, DAILY BAG LIMITS

Water	Multiple sections	Open season	Authorised fishing methods	Daily bag limit by species nil unless number shown			Refer clause 1.2 Additional Requirements
				Trout	Salmon	Other	
All waters except where otherwise specified below		1 Oct - 30 Apr	FSB	2	2	no limit	Note 1
Ahuriri River	and tributaries upstream of and including Longslip Creek	1st Saturday Dec - 30 Apr	FS	2	2		Note 1

Water	Multiple sections	Open season	Authorised fishing methods	Daily bag limit by species nil unless number shown			Refer clause 1.2 Additional Requirements
				Trout	Salmon	Other	
Ahuriri River	and tributaries downstream of Longslip Creek except Omarama Stream	1st Saturday Nov – 30 Apr	FS	4	2		Note 1
Ahuriri River Lagoons		1st Saturday Dec – 30 Apr	FS	2			Note 1
Ashburton River	North Branch	Trout: 1 Oct – 30 Apr	FS	2			Note 1
		Salmon: 1 Dec – 31 Mar	FS		1		Note 1
Ashburton River	South Branch and tributaries upstream of Taylors Stream confluence	Trout: 1 Oct – 30 Apr	FS	2			Note 1
		Salmon: 1 Dec – 31 Mar	FS		1		Note 1
Ashburton River	South Branch and tributaries downstream of Taylors Stream confluence and Ashburton River downstream of North and South branch junction	Trout: 1 Oct – 30 Apr	FSB	4			Note 1
		Salmon: 1 Dec– 31 Mar	FSB		1		Note 1
Ashburton River	downstream of State Highway 1	1 Jun – 31 Aug	FS	2	Closed		Note 1
Aviemoore spawning race		Closed					
Awakino River		Closed					
Deep Creek	a tributary to the upper Rangitata River	Trout: 1 Oct – 31 Mar	FS	2			Note 1
		Salmon: 1 Dec – last day of Feb	FS		1		Note 1
Deep Stream	a tributary to Lake Aviemoore, and its tributaries	1st Saturday Nov – 30 Apr	FS	2	2		Note 1
Deep Stream	a tributary to the upper Rangitata River	Trout: 1 Oct – 31 Mar	FS	2			Note 1
		Salmon: 1 Dec – last day of Feb	FS		1		Note 1

Water	Multiple sections	Open season	Authorised fishing methods	Daily bag limit by species nil unless number shown			Refer clause 1.2 Additional Requirements
				Trout	Salmon	Other	
Forks Stream		1st Saturday Nov – 30 Apr	FS	2	2		Note 1
Grays River		1st Saturday Nov – 30 Apr	FS	2	2		Note 1
Hakataramea River		Trout: 1st Saturday Nov – 30 Apr	FS	2			Note 1
		Salmon: 1 Dec – 31 Mar	FS		1		Note 1
High-country tarns or lagoons		1st Saturday Nov – 30 Apr	FS	2			Note 1
Hinds River - child licence holders		1 Oct – 30 Apr	FSB	2	1		Note 1
Hinds River - other than child licence holders		1 Oct – 30 Apr	FS	2	1		Note 1
Irishman Creek		1st Saturday Nov – 30 Apr	FSB	2			Note 1
Island Stream		1 Oct – 30 Apr	FSB	2			Notes 1, 2
Kakanui River	and tributaries upstream of Five Forks Bridge	1 Oct – 30 Apr	FS	2	1		Note 1
	and tributaries downstream of Five Forks Bridge	1 Oct – 30 Apr	FSB	4	1		Note 1
Kellands Pond		1 Oct – 30 Sep	FSB	2	2		Notes 1, 3
Lake Alexandrina	and tributaries	1st Saturday Nov – 30 Apr	FS	4 trout max 1 brown	2		Notes 1, 7
Lake Alexandrina	Winter season	1 Jun – 31 July	FS	2 sports fish nil brown			Notes 1, 7
Lake Aviemore		1 Oct – 30 Sep	FSB	4	2		Note 1
Lake Aviemore	tributaries except Deep Stream and Otematata River	1st Saturday Nov – 30 Apr	FSB	4	2		Note 1
Lake Benmore		1 Oct – 30 Sep	FSB	4	2		Note 1

Water	Multiple sections	Open season	Authorised fishing methods	Daily bag limit by species nil unless number shown			Refer clause 1.2 Additional Requirements
				Trout	Salmon	Other	
Lake Benmore	tributaries except Tekapo, Ahuriri and Otematapaio rivers	1st Saturday Nov – 30 Apr	FSB	4	2		Note 1
Lake Camp		1st Saturday Nov – 31 May	FS	2			Note 1, 3
Centennial Park Lake (Timaru)		1 Oct – 30 Sep	FSB	2			Notes 1, 2
Lake Clearwater	and tributaries	1st Saturday Nov – 30 Apr	FS	2			Note 1
Lake Denny	and tributaries	1st Saturday Nov – 30 Apr	FS	2			Notes 1, 3
Lake Donne	and tributaries	1st Saturday Nov – 30 Apr	FS	2			Notes 1, 3
Lake Emily	and tributaries	1st Saturday Nov – 30 Apr	F	2			Notes 1, 3
Lake Emma	and tributaries	1st Saturday Nov – 30 Apr	FS	2			Notes 1, 4
Lake Heron	and tributaries	1st Saturday Nov – 30 Apr	FSB	6 sports fish with no more than 4 to be trout			Note 1
Lake Hood		1 Oct – 30 Sep	FSB	4	2		Note 1
Lake McGregor		1st Saturday Nov – 30 Apr	FS	2	2		Notes 1, 4
Lake Merino		1st Saturday Nov – 30 Apr	FS	2			Note 1
Lake Middleton		1 Oct – 30 Sep	FSB	4	2		Notes 1, 8
Lake Mystery		1st Saturday Nov – 30 Apr	F	2			Note 1
Lake Ohau		1 Oct – 30 Sep	FSB	4	2		Note 1
Lake Ohau tributaries		1st Saturday Nov – 30 Apr	FSB	4	2		Note 1

Water	Multiple sections	Open season	Authorised fishing methods	Daily bag limit by species nil unless number shown			Refer clause 1.2 Additional Requirements
				Trout	Salmon	Other	
Lake Opuha		1 Oct – 30 Apr	FSB	4	2		Note 1
Lake Opuha tributaries		1 Oct – 30 Apr	FSB	2	2		Note 1
Lake Poaka		1st Saturday Nov – 30 Apr	F	2			Note 1
Lake Pukaki		1 Oct – 30 Sep	FSB	4	2		Note 1
Lake Pukaki tributaries		1st Saturday Nov – 30 Apr	FSB	4	2		Note 1
Lake Roundabout	and tributaries	1st Saturday Nov – 30 Apr	F	2			Note 1
Lake Ruataniwha		1 Oct – 30 Sep	FSB	2	2		Note 1
Lake Spider	and tributaries	1st Saturday Nov – 30 Apr	FS	2			Notes 1, 3
Lake Tekapo		1 Oct – 30 Sep	FSB	6 sports fish total and no more than 4 to be trout or 4 to be salmon			Note 1
Lake Tekapo tributaries		1st Saturday Nov – 30 Apr	FSB	4	2		Note 1
Lake Waitaki		1 Oct - Sep	FSB	4	2		Note 1
Lake Waitaki tributaries		1st Saturday Nov – 30 Apr	FSB	4	2		Note 1
Lake Wardell		1st Saturday Nov – 30 Apr	FSB	4			Note 1
Lake Stream		1 Oct – 31 Mar	FSB	2	Closed		Note 1
Larch Stream		1st Saturday Nov – 31 Jan	FSB	2	2		Note 1
Loch Cameron - child licence holders		1st Saturday Nov – 30 Apr	FSB	2	2		Note 1
Loch Cameron - other than child licence holders		1st Saturday Nov – 30 Apr	FS	2	2		Note 1

Water	Multiple sections	Open season	Authorised fishing methods	Daily bag limit by species nil unless number shown			Refer clause 1.2 Additional Requirements
				Trout	Salmon	Other	
Maerewhenua River		Trout: 1st Saturday Nov – 30 Apr	FS	2			Note 1
		Salmon: 1 Dec– 31 Mar	FS		1		Note 1
Maori Lakes and their tributaries		1st Saturday Nov – 30 Apr	F	2			Note 1, 4
Mary Burn		1st Saturday Nov – 30 Apr	FS	2	2		Note 1, 4
Ohapi Creek		Trout: 1 Oct – 30 Apr	FS	2			Note 1
		Salmon: 1 Dec– 31 Mar	FS		1		Note 1
Ohau Canal	from State Highway 8 bridge to Ohau C power station	1 Oct – 30 Sep	FSB	4 sports fish of which no more than 2 to be trout			Note 1, 6
Ohau River, Lower	downstream of Lake Ruataniwha	1st Saturday Nov – 30 Apr	FSB	4	2		Note 1
Ohau River, Upper	upstream of Lake Ruataniwha	1 Oct – 30 Apr	FS	2	2		Note 1
Ohau River, Upper	upstream of Lake Ruataniwha	1 Sep - 30 Sep	FS	2	2		Note 1
Omarama Stream		1st Saturday Nov – 30 Apr	FS	2	2		Note 1
Opihi River	upstream of Opuha River junction	Trout: 1 Oct – 30 Apr	FSB	2			Note 1
		Salmon: 1 Dec– 31 Mar	FSB		1		Note 1
Opihi River	downstream of Opuha River junction	Trout: 1 Oct – 30 Apr	FSB	4			Note 1
		Salmon: 1 Dec– 31 Mar	FSB		1		Note 1
Opihi River	downstream of State Highway 1	1 Jun – 31 Aug	FS	2	Closed		Note 1
Opuha River	and tributaries	Trout: 1 Oct – 30 Apr	FSB	4			Note 1
		Salmon: 1 Dec– 31 Mar	FSB		1		Note 1

Water	Multiple sections	Open season	Authorised fishing methods	Daily bag limit by species nil unless number shown			Refer clause 1.2 Additional Requirements
				Trout	Salmon	Other	
Orari River	and tributaries upstream of Slip Panel Stream	Trout: 1 Oct – 30 Apr	FSB	2			Note 1
		Salmon: 1 Dec– 31 Mar	FSB		1		Note 1
Orari River	and tributaries downstream of Slip Panel Stream	Trout: 1 Oct – 30 Apr	FSB	4			Note 1
		Salmon: 1 Dec– 31 Mar	FSB		1		Note 1
Otamatapaio River		1st Saturday Nov – 30 Apr	FS	2	2		Note 1
Otematata River	and tributaries upstream of Clear Stream	1st Saturday Nov – 30 Apr	FS	2	2		Note 1
	and tributaries downstream of Clear Steam	1st Saturday Nov – 30 Apr	FS	4	2		Note 1
Pareora River	and tributaries	Trout: 1 Oct – 30 Apr	FSB	2			Note 1
		Salmon: 1 Dec– 31 Mar	FSB		1		Note 1
Pukaki - Ohau A Canal		1 Oct – 30 Sep	FSB	4 sports fish of which no more than 2 to be trout			Note 1, 6
Rangitata Diversion Race RDR Canal	from intake to downstream to Rakaia River Road	1 Oct – 30 Sep	FSB	4	1		Note 1
Rangitata River	and tributaries upstream of Turn Again Point about 12km above the gorge	Trout: 1 Oct – 31 Mar	FS	2			Note 1
		Salmon: 1 Dec– last day of Feb	FS		1		Note 1, 5
Rangitata River	and tributaries downstream of Turn Again Point	Trout: 1 Oct – 30 Apr	FSB	2			Note 1, 5
		Salmon: 1 Dec– 31 Mar	FSB		1		Note 1, 5
Rangitata River	downstream of State Highway 1	1 Jun – 31 Aug	FS	2	Closed		Note 1, 5
Saltwater Creek		1 Oct – 30 Sep	FSB	2			Note 1, 2

Water	Multiple sections	Open season	Authorised fishing methods	Daily bag limit by species nil unless number shown			Refer clause 1.2 Additional Requirements
				Trout	Salmon	Other	
Te Ngawai River	and tributaries	Trout: 1 Oct – 30 Apr	FSB	2			Note 1
		Salmon: 1 Dec – 31 Mar	FSB		1		Note 1
Tekapo - Pukaki hydro Canal		1 Oct – 30 Sep	FSB	4 sports fish of which no more than 2 to be trout			Note 1, 6
Tekapo River	upstream of lower powerlines across river about 1km upstream of Lake Benmore	1st Saturday Nov – 30 Apr	FSB	4	2		Note 1
Tekapo River	downstream of lower powerlines across river about 1km upstream of Lake Benmore	1 Oct – 30 Sep	FSB	4	2		Note 1
Temuka River	and tributaries	Trout: 1 Oct – 30 Apr	FSB	4			Note 1
		Salmon: 1 Dec – 31 Mar	FSB		1		Note 1
Tinwald Domain pond, child licence holders only		1 Oct – 30 Sep	FSB	2			Note 1
Tinwald Domain pond, other than child licence holders		Closed					
Twizel River	and tributaries	1st Saturday Nov – 30 Apr	FS	2	2		Note 1
Waihao River	upstream of Forks Bridges	1 Oct – 30 Apr	FS	2			Note 1
Waihao River	downstream of Forks Bridges	1 Oct – 30 Apr	FSB	4	1		Note 1
Waihi River	and tributaries	1 Oct – 30 Apr	FSB	4	1		Note 1
Wairepo Arm		1 Oct – 30 Sep	FSB	2	2		Note 1, 3
Wairepo Arm	tributaries	1st Saturday Nov – 30 Apr	FS	2	2		Note 1
Waiareka Creek		1 Oct – 30 Apr	FSB	2			Note 1, 2
Waitaki River	and tributaries except for Hakataramea and Maerewhenua rivers	Trout: 1 Oct – 30 Apr	FSB	4			Note 1
		Salmon: 1 Dec – 31 Mar	FSB		1		Note 1
Waitaki River	downstream of State Highway 1	1 Jun – 31 Aug	FS	2	Closed		Note 1

OTAGO - Fish & Game Region¹²

DUNEDIN OFFICE: Cnr. Hanover and Harrow Streets, Dunedin.

POSTAL ADDRESS: PO Box 76, Dunedin 9054

PHONE: (03) 477-9076

EMAIL: otago@fishandgame.org.nz

ADMINISTRATION OFFICER: Sharon Milne

CHIEF EXECUTIVE: Ian Hadland

F&G OFFICERS: Steve Dixon, Cliff Halford, Nigel Pacey, Helen Trotter, Morgan Trotter, Paul van Klink

ENVIRONMENTAL OFFICER: Nigel Paragreen

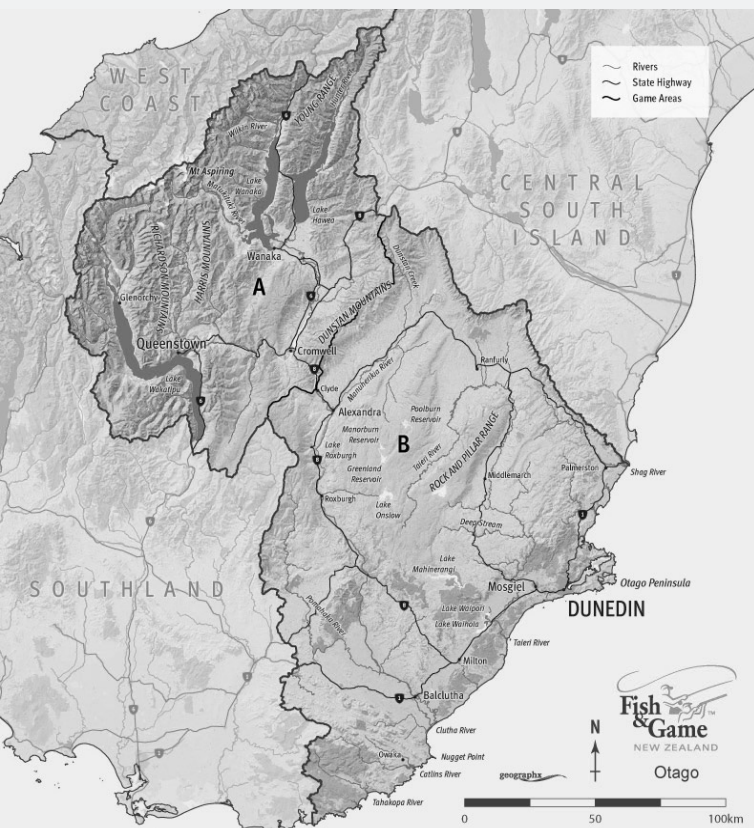

¹² The Otago region is defined here: *New Zealand Gazette*, 24 May 1990, No. 83, page 1861.

Otago Fish and Game Region extends from Shag Point on the South Island's East Coast south to The Brothers Point in the Catlins area. The region runs inland to include the whole of both the Clutha and Taieri River catchments as well as several smaller coastal river catchments such as the Catlins, Tahakopa, Tokomairiro, Waikouaiti and Shag. Otago Region has a range of fishing opportunities set in diverse landscapes from pristine high country and barren Central Otago to the lush lowland pastures of coastal Otago. All anglers and all methods are catered for.

The large southern lakes - Wanaka, Wakatipu and Hawea hold good stocks of salmon, rainbow and brown trout and are popular with boat anglers, but if smaller fly-fishing water is your preference, then the productive coastal streams and the Taieri or Pomahaka Rivers are worth a visit. Please respect our angling waters by obeying the angling restrictions applying to them, not leaving rubbish and obtaining the landowner's permission where required.

ANGLING INFORMATION

Access pamphlets including maps are available for many of the popular waters. Pamphlets are available to download on the Otago pages of the website www.fishandgame.org.nz or from selected outlets. You may also visit the office or email us to have them posted to you.

BACKCOUNTRY FISHERIES

Otago has nine designated backcountry fisheries requiring anglers to be holders of a full season licence and a backcountry licence. For more information or to obtain a backcountry licence go to www.fishandgame.org.nz

LAKE AND RIVER CONDITIONS

For up to date weather information visit www.metservice.com or www.windy.com Another source of information on river conditions is the Otago Regional Council's Water Info website listed on <https://www.orc.govt.nz/managing-our-environment/water/water-monitoring-and-alerts>

POLLUTION COMPLAINTS

For complaints about pollution or damage to rivers contact the Otago Regional Council's 24-hour Pollution Hotline on 0800 800 033 in the first instance.

Regulations

1. DEFINITIONS

For interpretation of terms, refer to the First Schedule of this Notice or the Freshwater Fisheries Regulations 1983.

1.2 Additional Requirements

Note 1	1.1	No fishing for sports fish is permitted at any time in all waters in which sports fish are held in captivity for display, hatching, or other purposes, or within a distance of 100m from any part of the outer boundaries of such waters.
	1.2	Except in the case of perch for which there is no daily limit, no licence holder shall on any one day take and kill or be in possession of more than the prescribed daily limit from the waters specified in clauses 1 and 2.

- 1.3 In addition to the daily limits specified in clauses 1,2 and note 1.2, no licence holder shall on any one day take, kill or be in possession of more than 6 sports fish from any waters except Lake Onslow.
- 1.4 A licence holder may continue to fish for a particular species of sports fish on any day on which he or she has already killed a limit bag for that species as long as fish taken are immediately returned with as little injury as possible into the water from which it was taken.
- 1.5 In all waters of the region there shall be no minimum length except in the -
- 1.5.1 Nevis River where no licence holder shall take or be in possession of any sports fish greater than 400mm.
- 1.5.2 Clutha River and its tributaries downstream of Roxburgh Dam and all other waters running into the sea, where no licence holder shall take or be in possession of any salmon less than 450mm.

Note 2 2.1 No licence holder shall fish from, or troll from, any boat which is being mechanically propelled.

Note 3 3.1 No Licence holder shall fish from any boat.

Note 4 4.1 No licence holder shall fish for sports fish from any boat, canoe, pontoon or flotation device..

Note 5 5.1 Fishing for sports fish is permitted from any boat, canoe, pontoon or flotation device.

Note 6 6.1 Licence holders may fish from any boat, canoe, pontoon or flotation device in the tidal reaches of all rivers.

Note 7 7.1 Trolling from any boat that is being mechanically propelled is permitted.

7.2 All anglers fishing from boats which are being mechanically propelled must stay at least 100 metres from any anglers fishing from the shore.

Note 8 8.1 Trolling from any boat that is being mechanically propelled is not permitted.

Note 9 9.1 When playing a salmon in the Clutha River downstream of Roxburgh Dam, a gaff may be used to secure or land that salmon if it is greater than 450mm.

Note 10 10.1 No licence holder shall fish with a float or floating device on the line in that section of the Clutha River downstream of Roxburgh Dam to the Roxburgh Township Bridge.

Note 11 11.1 Closed to all sports fishing in September except for Otago Fish and Game controlled fishing events.

Note 12 12.1 No licence holder shall fish for sports fish in a designated Junior Fishery unless they are the holder of a child or junior licence.

Note 13 13.1 **Backcountry Fishery.** All licence holders who fish in the backcountry fisher(as defined by the Sports Fish Licences, Fees, and Forms Notice 2019) must first obtain a backcountry licence (as defined by the Sports Fish Licences, Fees, and Forms Notice 2019)and the provisions of that notice apply to this Notice

13.2 The use of authorised lures with multiple hooks in a backcountry fishery is prohibited

Note 14 14.1 **Controlled Area.** In the controlled area, a controlled period applies. All licence holders who fish in the controlled area must first obtain a controlled period licence (as defined by the Sports Fish Licences, Fees, and Forms Notice 2019).

14.2 **Controlled Period.** Controlled period means the period beginning on 1 February 2020 and ending on 31 March 2020

14.3 **Controlled Period Licence.** A controlled period licence means a licence that entitles the following persons to fish for sports fish in the controlled area during the controlled period, but only during the day and on the reach, specified in the licence.

14.3.1 the holder of the controlled period licence; and

14.3.2 if the holder also holds a backcountry licence that is endorsed on a family licence, the holder's spouse or partner and, of accompanied by the holder or the holder's spouse or partner, any member of the holder's family; and

14.3.3 any one or more companion anglers named in the controlled period licence who hold backcountry licences.

2. OPEN SEASON, PERMITTED METHODS, DAILY BAG LIMITS

Water	Multiple sections	Open season	Authorised fishing methods	Daily bag limit by species nil unless number shown			Refer clause 1.2 Additional Requirements
				Trout	Salmon	Other	
All lakes, rivers and streams within the Clutha River catchment lying upstream of Clyde Dam not mentioned in clause 2 for this region		1 Nov - 31 May	FS	1			Notes 1, 4
All lakes, rivers and streams within the Clutha River catchment lying downstream of Clyde Dam and any other catchments flowing to the sea not mentioned in clause 2 for this region		1 Oct - 30 Apr	FSB	2			Notes 1, 4, 6, 9, 10
Akatore Estuary		1 Oct - 30 Sep	FSB	2			Notes 1, 6, 8
Akatore River		1 Oct - 30 Apr	FSB	2			Notes 1, 6, 8
Albert Burn		1 Nov - 31 May	FS	1			Notes 1, 4
Arrow River		1 Nov - 31 May	FSB	1			Notes 1, 4
Blakelys Dam		1 Nov - 15 Apr	FSB	1			Notes 1, 5
Bullock Creek	from Lake Wanaka to source	closed					
Butchers Dam		1 Oct - 30 Sep	FSB	2			Notes 1, 5, 7
Caples River	and tributaries	1 Nov - 31 May	F	1			Notes 1, 4, 13
Cardrona River		1 Oct - 30 Apr	FSB	1			Notes 1, 4
Careys Creek	Upstream from rail line Bridge	1 Oct - 30 Apr	FSB	2			Notes 1, 4
Careys Creek	downstream of the rail line Bridge	1 Oct - 30 Sep	FSB	2			Notes 1, 6, 8
Catlins Estuary	downstream of State Highway 92 Bridge	1 Oct - 30 Sep	FSB	4			Notes 1, 6, 8
Catlins River		1 Oct - 30 Apr	FSB	4			Notes 1, 6, 8
Clutha River	Above Albert Town Bridge (except for Deans Bank Section)	1 Oct - 30 Sep	FS	2	4		Notes 1, 4
Clutha River	Albertown Bridge to Luggate Bridge	1 Oct - 30 Sep	FS	2	4		Notes 1, 5, 8

Water	Multiple sections	Open season	Authorised fishing methods	Daily bag limit by species nil unless number shown			Refer clause 1.2 Additional Requirements
				Trout	Salmon	Other	
Clutha River	Deans Bank Section (defined by landmark posts 1km downstream of Lake Wanaka and 600m upstream of Albert Town Bridge)	1 Oct – 31 May	F	2	4		Notes 1, 4
Clutha River	downstream of Luggate Bridge to Lake Dunstan	1 Oct – 30 Sep	FSB	2	4		Notes 1, 5, 8
Clutha River	downstream of Clyde Dam to Balclutha	1 Oct – 30 Sep	FSB	4	1		Notes 1, 5, 8, 9, 10
Clutha River	downstream of Balclutha	1 Oct – 30 Sep	FSB	4	1		Notes 1, 5, 7, 9
Coal Pit Dam		1 Oct – 30 Sep	FSB	1			Notes 1, 5
Conroys Dam		1 Oct – 30 Sep	FSB	1			Notes 1, 5
Contour Channel		1 Oct – 30 Apr	FSB	2			Notes 1, 4
Dart River		1 Oct – 30 Sep	FS	1			Notes 1, 4
Dart River	tributaries not mentioned in clause 2 for this region	1 Nov – 31 May	FS	1			Notes 1, 4
Deep Stream		1 Oct – 30 Apr	FSB	2			Notes 1, 4
Diamond Creek		1 Oct – 31 May	FS	1			Notes 1, 4
Diamond Lake		1 Oct – 30 Sep	FS	2			Notes 1, 5, 7
Dingle Burn	upstream of the bridge on the Dingle Burn Station access road <i>Backcountry fishery</i>	1 Nov – 31 May	FS	1			Notes 1, 4, 13
Dingle Burn	downstream of the bridge on the Dingle Burn Station access road	1 Nov – 31 May	FS	1			Notes 1, 4
Falls Dam		1 Oct – 30 Apr	FSB	4			Notes 1, 5, 7
Fraser Dam		1 Oct – 30 Apr	FSB	2			Notes 1, 5, 7
Fraser River	downstream of dam	1 Oct – 30 Apr	FSB	2			Notes 1, 4
Fraser River Upper	upstream of Dam	1 Oct – 30 Apr	FSB	1			Notes 1, 4
Glenorchy Lagoons		1 Oct – 30 Apr	FS	1			Notes 1, 5
Greenstone River	and tributaries upstream of Sly Burn	1 Nov – 31 Jan 1 Apr – 31 May	F	1			Notes 1, 4, 13

Water	Multiple sections	Open season	Authorised fishing methods	Daily bag limit by species nil unless number shown			Refer clause 1.2 Additional Requirements
				Trout	Salmon	Other	
Greenstone River	and tributaries upstream of Sly Burn <i>Controlled fishery</i>	1 Feb - 31 Mar	F	1			Notes 1, 4, 13, 14
Greenstone River	and tributaries, including the Caples river, between the Sly Burn confluence and the swing bridge at the car park end of Greenstone Station Road <i>Backcountry fishery</i>	1 Nov - 31 May	F	1			Notes 1, 4, 13
Greenstone River	downstream of the Greenstone Station Road car park swing bridge	1 Nov - 31 May	FS	1			Notes 1, 4
Hamiltons Dam		1 Oct - 30 Apr	FSB	1			Notes 1, 5
Hawea River		1 Oct - 30 Sep	FS	2	4		Notes 1, 4
Hoffmans Dam		1 Oct - 30 Sep	FSB	1			Notes 1, 5
Hore's Control Pond		1 Oct - 30 Sep	FSB	4			Notes 1, 5
Horne Creek	from Lake Wakatipu to source	closed					
Hunter River	and tributaries <i>Backcountry fishery</i>	1 Nov - 31 May	FS	1			Notes 1, 4, 13
Ida Burn Dam		1 Oct - 30 Apr	FSB	2			Notes 1, 5
Kaihiku Stream		1 Oct - 30 Apr	FSB	2			Notes 1, 4
Kaikorai Estuary	downstream of Abbotts Creek confluence	1 Oct - 30 Sep	FSB	2			Notes 1, 6, 8
Kaikorai Stream		1 Oct - 30 Apr	FSB	2			Notes 1, 6, 8
Kawarau River	from its source at Lake Wakatipu to Lake Dunstan	1 Oct - 30 Sep	FSB	2	4		Notes 1, 5, 8
Knights Dam		1 Oct - 30 Apr	FSB	2			Notes 1, 5
Kuriwao Stream		1 Oct - 30 Apr	FSB	2			Notes 1, 4
Kye Burn		1 Oct - 30 Apr	FSB	2			Notes 1, 4
Lake Dispute		1 Oct - 31 May	FS	2			Notes 1, 2, 5
Lake Dunstan		1 Oct - 30 Sep	FSB	2	4		Notes 1, 5, 7
Lake Hawea		1 Oct - 30 Sep	FSB	2	4		Notes 1, 5, 7

Water	Multiple sections	Open season	Authorised fishing methods	Daily bag limit by species nil unless number shown			Refer clause 1.2 Additional Requirements
				Trout	Salmon	Other	
Lake Hayes		1 Oct – 30 Sep	FSB	2			Notes 1, 2, 5
Lake Johnson		1 Oct – 30 Sep	FSB	1			Notes 1, 2, 5
Lake Kirkpatrick		1 Oct – 30 Sep	FS	2			Notes 1, 3
Lake Mahinerangi		1 Oct – 30 Sep	FSB	4			Notes 1, 5, 7
Lake Onslow		1 Oct – 30 Sep	FSB	10			Notes 1, 5, 7
Lake Roxburgh	Highway Bridge at Alexandra downstream to the Roxburgh Dam	1 Oct – 30 Sep	FSB	4	2		Notes 1, 5, 7
Lake Sylvan		1 Oct – 30 Sep	FSB	6			Notes 1, 5, 7
Lake Tewa		1 Oct – 30 Sep	FS	1			Notes 1, 4
Lake Tuakitoto	including outlet channel and inlet channel	1 Oct – 30 Sep	FSB	4			Notes 1, 5, 7
Lake Waihola	including outlet and waterways connected with Lake Waipori	1 Oct – 30 Sep	FSB	4			Notes 1, 5, 7
Lake Waipori		1 Oct – 30 Sep	FSB	4			Notes 1, 5, 7
Lake Wakatipu	within the waters of Queenstown Bay bounded by a straight line drawn from the outermost point of Queenstown Gardens to the point where the south bank of One Mile Creek meets Lake Wakatipu	closed					
Lake Wakatipu	within 100m of any part of the wharf in Black Bay (commonly known as the Walter Peak Jetty)	closed					
Lake Wakatipu		1 Oct – 30 Sep	FSB	2	4		Notes 1, 5, 7
Lake Wanaka	within 150m of any part of the launch wharf at the township of Wanaka, within 150m of any part of the public jetty at the Wanaka Marina, and anywhere within 150m of the shoreline between the wharf and the jetty	closed					

Water	Multiple sections	Open season	Authorised fishing methods	Daily bag limit by species nil unless number shown			Refer clause 1.2 Additional Requirements
				Trout	Salmon	Other	
Lake Wanaka		1 Oct – 30 Sep	FSB	2	4		Notes 1, 5, 7
Lee Stream		1 Oct – 30 Apr	FSB	2			Notes 1, 4
Lindis River		1 Oct – 30 Apr	FSB	1			Notes 1, 4
Lochy River	and tributaries downstream of Disputed Creek confluence	1 Nov – 31 May	F	1			Notes 1, 4
Lochy River	and tributaries upstream of Disputed Creek confluence <i>Backcountry fishery</i>	1 Nov – 31 May	F	0			Notes 1, 4, 13
Logan Burn Dam		1 Oct – 30 Apr	FSB	4			Notes 1, 5, 7
MacLennan River		1 Oct – 30 Apr	FSB	4			Notes 1, 4
Makarora River	and tributaries	1 Nov – 31 May	FS	1			Notes 1, 4
Makarora River	downstream of Wilkin River confluence	1 Oct – 30 Sep	FS	1			Notes 1, 4
Manorburn Dam Lower		1 Oct – 30 Apr	FSB	4			Notes 1, 5
Manorburn Dam Upper		1 Nov – 31 May	FSB	4			Notes 1, 5, 7
Manuherikia River	and tributaries	1 Oct – 30 Apr	FSB	1			Notes 1, 4
Mathias Dam		1 Oct – 30 Apr	FSB	2			Notes 1, 5
Matukituki River	and tributaries above Glenfinnan Stream	1 Nov – 31 May	FS	1			Notes 1, 4
Matukituki River	Between Glenfinnan Stream confluence and Motatapu confluence	1 Nov – 31 May	FS	1			Notes 1, 5, 8
Matukituki River	downstream of Motatapu confluence	1 Oct – 30 Sep	FS	1			Notes 1, 5, 8
McAtamney's Head Pond		1 Oct – 30 Sep	FSB	4			Notes 1, 5
Meggat Burn		1 Oct – 30 Apr	FSB	2			Notes 1, 4
Mill Creek (a tributary to Lake Hayes)	from the Speargrass Flat Road Bridge to Waterfall Park	closed					
Mill Creek junior fishery	above Waterfall Park	1 Oct – 30 Apr	FSB	1			Notes 1, 4, 12
Mill Creek	downstream of Speargrass Flat Road Bridge	1 Oct – 30 Sep	FSB	1			Notes 1, 4
Moke Lake		1 Oct – 30 Sep	FSB	2			Notes 1, 2, 5

Water	Multiple sections	Open season	Authorised fishing methods	Daily bag limit by species nil unless number shown			Refer clause 1.2 Additional Requirements
				Trout	Salmon	Other	
Molyneux Pond		1 Oct – 30 Sep	FSB	1			Notes 1, 5
Motatapu River	and tributaries	1 Nov – 31 May	FS	1			Notes 1, 4
Nenthorn Pond		1 Oct – 30 Apr	FSB	1			Notes 1, 5
Nenthorn Stream		1 Oct – 30 Apr	FSB	2			Notes 1, 4
Nevis River	and tributaries <i>Backcountry fishery</i>	1 Oct – 30 Apr	F	1			Notes 1, 4, 13
Owaka River		1 Oct – 30 Apr	FSB	4			Notes 1, 4
Owaka River	downstream of State Highway 92	1 Oct – 30 Sep	FSB	4			Notes 1, 4, 6
Perkins Pond		1 Oct – 30 Apr	FSB	1			Notes 1, 5
Pinders Pond		1 Oct – 30 Apr	FSB	1			Notes 1, 5
Pleasant River		1 Oct – 30 Apr	FSB	2			Notes 1, 6, 8
Pomahaka River	upstream of Park Hill Bridge at Switzers Road <i>Backcountry fishery</i>	1 Oct – 30 Apr	FS	1	1		Notes 1, 4, 13
Pomahaka River	Downstream of Park Hill Bridge on Switzers Road to Swans Bridge on Clydevale Road	1 Oct – 30 Apr	FSB	4	1		Notes 1, 4
Pomahaka River	downstream of Swans Bridge (Clydevale Road)	1 Oct – 30 Sep	FSB	4	1		Notes 1, 4
Poolburn Dam		1 Oct – 30 Apr	FSB	2			Notes 1, 5, 7
Puerua Estuary	downstream of State Highway 92 Bridge	1 Oct – 30 Sep	FSB	4			Notes 1, 6, 8
Puerua Stream		1 Oct – 30 Apr	FSB	2			Notes 1, 6, 8
Rees River	and tributaries	1 Nov – 31 May	FS	1			Notes 1, 4
Rees River	downstream of Muddy Creek	1 Oct – 30 Sep	FS	1			Notes 1, 4
Reid Lake		1 Oct – 30 Sep	FS	1			Notes 1, 2, 5
Route Burn	and tributaries	1 Nov – 31 May	F	0			Notes 1, 4
Rutherfords Dam		1 Nov – 15 Apr	FSB	1			Notes 1, 5
Shag River		1 Oct – 30 Apr	FSB	2			Notes 1, 4
Shag River	downstream of State Highway 1 Bridge	1 Oct – 30 Sep	FSB	2			Notes 1, 6, 8

Water	Multiple sections	Open season	Authorised fishing methods	Daily bag limit by species nil unless number shown			Refer clause 1.2 Additional Requirements
				Trout	Salmon	Other	
Shotover River		1 Oct – 30 Sep	FSB	2	4		Notes 1, 4
Silver Stream		1 Oct – 30 Apr	FSB	2			Notes 1, 4
Southern Reservoir		1 Oct – 31 Aug	FS	1			Notes 1, 11
Styx Weir Pond		1 Oct – 30 Sep	FSB	4			Notes 1, 5
Sullivans Dam		1 Oct – 30 Sep	FS	1			Notes 1, 4
Sutton Stream		1 Oct – 30 Apr	FSB	2			Notes 1, 4
Tahakopa River		1 Oct – 30 Apr	FSB	4			Notes 1, 6, 8
Tahakopa River	downstream of MacLennan River confluence	1 Oct – 30 Sep	FSB	4			Notes 1, 6, 8
Taieri River	above Outram	1 Oct – 30 Apr	FSB	4	1		Notes 1, 4
Taieri River	from Outram to Silverstream confluence	1 Oct – 30 Apr	FSB	4	1		Notes 1, 5, 8
Taieri River	downstream of Silverstream confluence to Otokia Bridge on State Highway 1	1 Oct – 30 Sep	FSB	4	1		Notes 1, 5, 8
Taieri River	downstream of Otokia Bridge on State Highway 1	1 Oct – 30 Sep	FSB	4	1		Notes 1, 5, 7
Teviot River		1 Oct – 30 Apr	FSB	4			Notes 1, 4
Three O'Clock Stream		1 Oct – 30 Apr	FSB	2	1		Notes 1, 4
Timaru River	and tributaries	1 Nov – 31 May	FS	1			Notes 1, 4
Timaru River	downstream of Timaru Road Bridge	1 Oct – 30 Sep	FS	1			Notes 1, 4
Tokomairiro River	above Coal Gully Road Bridge	1 Oct – 30 Apr	FSB	2			Notes 1, 4
Tokomairiro River	downstream of Coal Gully Road Bridge	1 Oct – 30 Sep	FSB	4			Notes 1, 6, 8
Tomahawk Lagoon		1 Oct – 30 Sep	FSB	1			Notes 1, 5
Tuapeka River		1 Oct – 30 Apr	FSB	2			Notes 1, 4
Victoria Dam		1 Oct – 30 Apr	FSB	2			Notes 1, 5
Von Lake		1 Nov – 31 May	F	1			Notes 1, 5
Von River	and tributaries	1 Nov – 31 May	F	1			Notes 1, 4

Water	Multiple sections	Open season	Authorised fishing methods	Daily bag limit by species nil unless number shown			Refer clause 1.2 Additional Requirements
				Trout	Salmon	Other	
Waikouaiti River	upstream of State Highway 1 road bridge	1 Oct - 30 Apr	FSB	2			Notes 1, 6, 8
Waikouaiti River	downstream of State Highway 1 road bridge	1 Oct - 30 Sep	FSB	2			Notes 1, 6, 8
Waipahi River		1 Oct - 30 Apr	FSB	4			Notes 1, 4
Waipori River	upstream of Lake Waipori	1 Oct - 30 Apr	FSB	2			Notes 1, 4
Waipori River	downstream of Lake Waipori to Contour Channel confluence	1 Oct - 30 Sep	FSB	4			Notes 1, 4
Waipori River	from Contour Channel confluence to Taieri River confluence	1 Oct - 30 Sep	FSB	4			Notes 1, 5, 7
Waitahuna River		1 Oct - 30 Sep	FSB	2			Notes 1, 4
Waitati River	upstream of Orokonui Stream confluence	1 Oct - 30 Apr	FSB	2			Notes 1, 4
Waitati River	downstream of Orokonui Stream confluence	1 Oct - 30 Sep	FSB	2			Notes 1, 6, 8
Waiwera River		1 Oct - 30 Apr	FSB	2			Notes 1, 4
Waters of Leith	upstream of Lindsay Creek confluence and including Lindsay Creek	closed					
Waters of Leith	downstream of Lindsay Creek confluence to the Leith Street Foot Bridge	1 Oct - 30 Apr	FSB	2	1		Notes 1, 4
Waters of Leith	downstream of Leith Street Foot Bridge	1 Oct - 30 Sep	FSB	2	1		Notes 1, 6, 8
Wilkin River	and tributaries <i>Backcountry fishery</i>	1 Nov - 31 May	FS	1			Notes 1, 4, 13
Young River	and tributaries <i>Backcountry fishery</i>	1 Nov - 31 May	FS	1			Notes 1, 4, 13

Photo: Ritchie Cosgrove

SOUTHLAND - Fish & Game Region¹³

OFFICES:	17 Eye Street, Invercargill Wildlife Park, Manapouri Road, Te Anau.
POSTAL ADDRESS:	PO Box 159, Invercargill 9840
PHONE:	(03) 215 9117
EMAIL:	information@southlandfishgame.co.nz
ADMINISTRATION:	Cheryl Mason and Ann Heffernan
MANAGER:	Zane Moss
FIELD OFFICERS:	Bill Jarvie, Cohen Stewart, Erin Garrick
RESOURCE MANAGEMENT OFFICER:	Jacob Smyth



¹³ The Southland region is defined here: *New Zealand Gazette*, 24 May 1990, No. 83, page 1861.

The Southland region is one of the strongholds of brown trout in New Zealand. Regular summer rain means that the rivers and streams of the region usually flow strongly all through the fishing season. However, this also means that rainfall can at times limit angling activities and anglers should have a good knowledge of the region so that lakes and spring creeks, which are not affected by flooding, can be fished. The Southland plains and hills offer a large number of easily accessible rivers and streams which cater for all types of angling. Most waters have easy access points, many of which are marked with Fish & Game signage.

The Mataura is the best-known Southland River. It flows through the town of Gore, “The Brown Trout Capital of the World”. This reputation brings an ever-increasing number of anglers into our province to fish this and other rivers like the Aparima and Oreti. While the headwaters of these rivers have reputations for producing big fish, they are often very hard to catch and are less numerous. The lowland rivers are much more productive and accessible and, while their trout are smaller on average, they can provide excellent angling, especially for family groups and those starting out on a fishing career.

Rainbow trout are restricted to the western lakes and their tributaries, and the Mararoa and Waiau River system. Didymo, the invasive alga that smothers river beds, occurs in several Southland rivers, affecting the Mararoa and the Waiau the worst. Anglers need to carefully clean their gear between rivers because there are rivers where it hasn't got to yet. The rivers of Fiordland are pristine, and it is important that didymo does not get introduced to these. Anglers fishing in these rivers must get a Clean Gear Certificate before fishing there. Details are on the Web site www.fishandgame.org.nz and at the F&G office.

The large lakes, Te Anau and Manapouri, and the smaller lakes Monowai and North Mavora are ideal for trolling from a boat. While they don't have large populations of trout compared to lakes farther north, they are beautiful scenic gems where competent anglers can expect to catch several fish in a day's fishing. We have trolling brochures and a video on the F&G website to help anglers maximise their chances of catching a fish or two.

In midsummer Southland's mid reach and easily accessible headwater rivers can get quite crowded so it's important that anglers are considerate of others and give them space to enjoy trout fishing as it should be - “a contemplative person's recreation”. We have voluntary beat systems on the Upper Oreti and we encourage anglers to ensure they don't walk down onto others who may be fishing upstream, to maintain peace and harmony on all of our river banks.

Salmon (chinook) angling in Southland is worth a try too. Each year a few dozen sea run salmon are caught in the main rivers in February and March. Lake Manapouri has a developing chinook population. Special regulations apply to river salmon fish.

Regulations

1. DEFINITIONS

For interpretation of terms, refer to the First Schedule of this Notice or the Freshwater Fisheries Regulations 1983.

1.2 Additional Requirements

Note 1	1.1	Fishing for coarse fish in all waters of Southland region is prohibited.
	1.2	With the exception of perch for which there is no limit, no licence holder shall on any one day take, kill or be in possession of -
	1.2.1	more than 1 salmon from any waters of the region.
	1.2.2	more than 4 sport fish.
	1.3	There are no minimum or maximum lengths for sports fish in Southland region.
Note 2	2.1	No licence holder may take, or attempt to take salmon from any river during the months of April and May.
Note 3	3.1	Scented artificial lures may be used in all waters other than fly fishing only waters, when actively fished so as to imitate a bait fish.
Note 4	4.1	Molluscs or parts of molluscs may be used in bait fishing waters.
Note 5	5.1	No licence holder shall fish from any motorised boat (including electric motors) in Lake Thomas and South Lake Mavora.
Note 6	6.1	No licence holder shall fish from any boat or any form of flotation device.
Note 7	7.1	No licence holder shall fish for sports fish in a designated Junior Fishery unless they are the holder of a child or junior licence.
Note 8	8.1	No licence holder shall fish for sports fish from the shore unless they are the holder of a child or junior licence.
Note 9	9.1	Backcountry Fishery. All licence holders who fish in the backcountry fishery (as defined by the Sports Fish Licences, Fees, and Forms Notice 2019) must obtain a backcountry licence (as defined by the Sports Fish Licences, Fees, and Forms Notice 2019) and the provisions of that notice apply to this Notice.
Note 10	10.1	Controlled Area. In the controlled area, a controlled period applies. All licence holders who fish in the controlled area must first obtain a controlled period licence (as defined by the Sports Fish Licences, Fees, and Forms Notice 2019).
	10.2	Controlled Period. Controlled period means the period beginning on 1 November 2019 and ending on 31 May 2020.
	10.3	Controlled Period Licence. A controlled period licence means a licence that entitles the following persons to fish for sports fish in the controlled area during the controlled period, but only during the day and on the reach, specified in the licence :
	10.3.1	the holder of the controlled period licence; and
	10.3.2	if the holder also holds a backcountry licence that is endorsed on a family licence, the holder's spouse or partner and, of accompanied by the holder or the holder's spouse or partner, any member of the holder's family; and
	10.3.3	up to 3 companion anglers named in the controlled period licence who hold backcountry licences, provided that the maximum size of any group for any one permit is 4.

2. OPEN SEASON, PERMITTED METHODS, DAILY BAG LIMITS

Water	Multiple sections	Open season	Authorised fishing methods	Daily bag limit by species closed unless number shown			Refer clause 1.2 Additional Requirements
				Trout	Salmon	Other	
All waters except where otherwise specified below		1 Oct – 30 Apr	FSB	2			Notes 1, 2, 3, 4
All rivers and lakes draining to the Tasman Sea and Foveaux Strait west of Waiau River except where otherwise specified below		1 Oct – 30 Sep	FSB	2			Notes 1, 2, 3, 4
All tributaries of the Aparima, Oreti and Maitava rivers, not mentioned in clause 2.		1 Oct – 30 Apr	FSB	2			Notes 1, 2, 3, 4
Acton Stream		1 Oct – 30 Apr	FSB	2			Notes 1, 2, 3, 4
Aparima River	and tributaries upstream of Hamilton Burn confluence	1 Oct – 30 Apr	FS	2			Notes 1, 2, 3
Aparima River	Hamilton Burn confluence to Wreys Bush Bridge	1 Oct – 30 Apr	FSB	2			Notes 1, 2, 3, 4
Aparima River	Wreys Bush Bridge to Thornbury Bridge	1 Oct – 30 Apr	FSB	4			Notes 1, 2, 3, 4
Aparima River	Thornbury Bridge to sea	1 Oct – 30 Sep	FSB	4			Notes 1, 2, 3, 4
Borland Burn		1 Oct – 30 Apr	FS	2			Notes 1, 2, 3
Cromel Stream		1 Oct – 30 Apr	FSB	2			Notes 1, 2, 3, 4
Eglinton River	and tributaries	1 Nov – 31 May	F	1			Notes 1, 2, 6
Ettrick Burn	<i>backcountry fishery</i> from its source downstream to the upper limit of Log Cabin Slip at NZTOPO 50-CC07 796753	1 Nov – 31 May	FS	1			Notes 1, 2, 3, 9
Ettrick Burn	<i>Controlled fishery</i> from its confluence with Lake Te Anau to the upstream limit of Log Cabin Slip at NZTOPO 50-CC07 796753	1 Nov – 31 May	FS	1			Notes 1, 2, 3, 9, 10
Hamilton Burn	and tributaries upstream of Mossburn Otautau Road	1 Oct – 30 Apr	FS	2			Notes 1, 2, 3

Water	Multiple sections	Open season	Authorised fishing methods	Daily bag limit by species closed unless number shown			Refer clause 1.2 Additional Requirements
				Trout	Salmon	Other	
Hamilton Burn	downstream of Mossburn Otautau Road	1 Oct – 30 Apr	FSB	2			Notes 1, 2, 3, 4
Irthing Stream		1 Oct – 30 Apr	FSB	2			Notes 1, 2, 3, 4
Lake Fergus		1 Nov – 31 May	FS	2			Notes 1, 3
Lake Gunn		1 Nov – 31 May	FS	2			Notes 1, 3
Lake Hankinson	and tributaries	1 Nov – 31 May	FS	2			Notes 1, 3
Lake Hauroko		1 Oct - 30 Sep	FS	2			Notes 1, 3
Lake Hauroko	tributaries	1 Nov – 31 May	FS	2			Notes 1, 3
Lake Henry “junior fishery”		1 Oct - 30 Sep	FSB	2			Notes 1, 3, 4, 7
Lake Manapouri	including Waiau Arm	1 Oct - 30 Sep	FSB	2			Notes 1, 3, 4
Lake Manapouri	tributaries excluding Mararoa and Upper Waiau rivers	1 Nov – 31 May	FS	2			Notes 1, 3
Lake Manapouri	Fraser's Beach to Supply Bay.	1 Oct - 30 Sep	FSB	2			Notes 1, 3, 4, 8
Lake Manapouri	Within 100 metres of any part of the Real Journeys Company's Tourist Centre, Pearl Harbour, Manapouri	Closed					
Lake Manapouri, Waiau Arm	Within 100 metres of the control gates on the Manapouri Lake Control structure, also known as the Mararoa Weir	Closed					
Lake Mavora	North	1 Oct - 30 Sep	FS	2			Notes 1, 3
Lake Mavora	South	1 Oct - 30 Sep	FS	2			Notes 1, 3, 5
Lake Mavora	North & South	1 Oct - 30 Sep	FSB	2			Notes 1, 3, 4, 8
Lake Monowai		1 Oct - 30 Sep	FS	2			Notes 1, 3
Lake Monowai	tributaries	1 Nov – 31 May	FS	2			Notes 1, 3
Lake Poteriteri		1 Oct - 30 Sep	FS	2			Notes 1, 3
Lake Te Anau		1 Oct - 30 Sep	FS	2			Notes 1, 3
Lake Te Anau	tributaries excluding Ettrick Burn, Eglinton, and Upukerora rivers	1 Nov – 31 May	FS	2			Notes 1, 3

Water	Multiple sections	Open season	Authorised fishing methods	Daily bag limit by species closed unless number shown			Refer clause 1.2 Additional Requirements
				Trout	Salmon	Other	
Lake Te Anau	Control Gates to Upukerora River Mouth	1 Oct - 30 Sep	FSB	2			Notes 1, 3, 4, 8
Lake Te Anau	Within 100 metres of any part of the wharf of the Real Journeys Company's office in the township of Te Anau	Closed					
Lake Thomas		1 Oct - 30 Sep	FSB	2			Notes 1, 3, 4, 5
Lake Waituna	and tributaries	1 Oct - 30 Apr	FSB	2			Notes 1, 3, 4
Lill Burn		1 Oct - 30 Apr	FSB	2			Notes 1, 2, 3, 4
McGregors Pond (Whitestone River Berm)"junior fishery"		20 Oct - 30 Sep	FSB	2			Notes 1, 3, 4, 7
Makarewa River	upstream of Riverton - Invercargill Highway and all tributaries	1 Oct - 30 Apr	FSB	2			Notes 1, 2, 3, 4
Makarewa River	downstream of Riverton - Invercargill Highway	1 Oct - 30 Sep	FSB	4			Notes 1, 2, 3, 4
Mararoa River	upstream of The Key Bridge including upper Mararoa and tributaries	1 Oct - 30 Apr	FS	1			Notes 1, 2, 3
Mararoa River	downstream of The Key Bridge	1 Oct - 30 Apr	FSB	4			Notes 1, 2, 3, 4
Mararoa River	Within 100 metres of the control gates on the Manapouri Lake Control structure, also known as the Mararoa weir	Closed					
Mataura River	and tributaries upstream of Hume's Road Bridge, Garston	1 Oct - 30 Apr	FS	1			Notes 1, 2, 3, 4, 6
Mataura River	Garston Bridge to the Gore Bridge	1 Oct - 30 Apr	FSB	4			Notes 1, 2, 3, 4, 6
Mataura River	the Gore Bridge to the Mataura Island Bridge	1 Oct-31 May excluding 2 & 3 May 2020	FSB	4			Notes 1, 2, 3, 4, 6
Mataura River	the Mataura Island Bridge to the Gorge Road Bridge	1 Oct - 31 May excluding 2 & 3 May 2020	FSB	4			Notes 1, 2, 3, 4
Mataura River	The Gorge Road Bridge to sea	1 Oct - 30 Sep	FSB	4			Notes 1, 2, 3, 4

Water	Multiple sections	Open season	Authorised fishing methods	Daily bag limit by species closed unless number shown			Refer clause 1.2 Additional Requirements
				Trout	Salmon	Other	
Mimihau Stream		1 Oct – 30 Apr	FSB	4			Notes 1, 2, 3, 4
Mokoreta River		1 Oct – 30 Apr	FSB	4			Notes 1, 2, 3, 4
Monowai River		1 Oct – 30 Apr	FS	2			Notes 1, 2, 3
Orauea Stream	and tributaries	1 Oct – 30 Apr	FSB	2			Notes 1, 2, 3, 4
Ourawera Stream		1 Oct – 30 Apr	FSB	2			Notes 1, 2, 3, 4
Oreti River	and tributaries upstream of Rocky Point <i>Backcountry fishery</i>	1 Oct – 30 Apr	FS	1			Notes 1, 2, 3, 6, 9
Oreti River	Rocky Point to State Highway 94 Bridge just north of Lumsden	1 Oct – 30 Apr	FSB	4			Notes 1, 2, 3, 4, 6
Oreti River	State Highway 94 Bridge just north of Lumsden to Riverton-Invercargill Highway	1 Oct – 30 Apr	FSB	4			Notes 1, 2, 3, 4
Oreti River	Riverton-Invercargill Highway to sea	1 Oct – 30 Sep	FSB	4			Notes 1, 2, 3, 4
Otamita Stream		1 Oct – 30 Apr	FSB	2			Notes 1, 2, 3, 4
Pourakino River	and tributaries upstream of Waipango Bridge	1 Oct – 30 Apr	FSB	2			Notes 1, 2, 3, 4
Pourakino River	downstream of Waipango Bridge	1 Oct – 30 Sep	FSB	2			Notes 1, 2, 3, 4
Taunamau Stream		1 Oct – 30 Apr	FSB	2			Notes 1, 2, 3, 4
Titiroa Stream	and tributaries upstream of The Locks	1 Oct – 30 Apr	FSB	2			Notes 1, 2, 3, 4
Titiroa Stream	downstream of The Locks	1 Oct – 30 Sep	FSB	2			Notes 1, 2, 3, 4
Tokanui River		1 Oct – 30 Apr	FSB	2			Notes 1, 2, 3, 4
Upukerora River		1 Nov – 31 May	FS	1			Notes 1, 2, 3
Waiau River	between Lakes Manapouri and Te Anau	1 Oct – 31 May	FS	2			Notes 1, 2, 3
Waiau River	From 100 metres downstream of the control gates on the Manapouri Lake Control structure, also known as the Mararoa weir, to Tuatapere	1 Oct – 31 May	FSB	4			Notes 1, 2, 3, 4

Water	Multiple sections	Open season	Authorised fishing methods	Daily bag limit by species closed unless number shown			Refer clause 1.2 Additional Requirements
				Trout	Salmon	Other	
Waiau River	Tuatapere to the sea, including the Waiau Lagoon	1 Oct - 30 Sep	FSB	4			Notes 1, 2, 3, 4
Waiau River	Within 100 metres of the control gates on the Manapouri Lake Control structure, also known as the Mararoa weir	Closed					
Waiau River tributaries	Mararoa Weir to the sea (except Monowai, Borland and Wairaki Rivers)	1 Oct - 30 Apr	FSB	2			Notes 1, 2, 3, 4
Waihopa River	upstream of Queens Drive	1 Oct - 30 Apr	FSB	2			Notes 1, 2, 3, 4
Waihopa River	downstream of Queens Drive	1 Oct - 30 Sep	FSB	2			Notes 1, 2, 3, 4
Waikaia River		1 Oct - 30 Apr	FSB	4			Notes 1, 2, 3, 4, 6
Waikaia River tributaries		1 Oct - 30 Apr	FSB	2			Notes 1, 2, 3, 4
Waikaka Stream		1 Oct - 30 Apr	FSB	2			Notes 1, 2, 3, 4
Waikawa River	and tributaries, Niagara Bridge upstream	1 Oct - 30 Apr	FSB	2			Notes 1, 2, 3, 4
Waikawa River	Niagara Bridge downstream	1 Oct - 30 Sep	FSB	2			Notes 1, 2, 3, 4
Waikiwi Stream	upstream of North Road Bridge	1 Oct - 30 Apr	FSB	2			Notes 1, 2, 3, 4
Waikiwi Stream	downstream of North Road Bridge	1 Oct - 30 Sep	FSB	2			Notes 1, 2, 3, 4
Waimatuku Stream	and tributaries upstream of the bridge on Rance Road	1 Oct - 30 Apr	FSB	2			Notes 1, 2, 3, 4
Waimatuku Stream	and tributaries downstream of the bridge on Rance Road	1 Oct - 30 Sep	FSB	2			Notes 1, 2, 3, 4
Waimea Stream		1 Oct - 30 Apr	FSB	2			Notes 1, 2, 3, 4
Wairaki River	and tributaries upstream of the transmission lines	1 Oct - 30 Apr	FS	1			Notes 1, 2, 3
Wairaki River	and tributaries downstream of the transmission lines	1 Oct - 30 Apr	FSB	2			Notes 1, 2, 3, 4
Whitestone River	upstream of Prospect Bridge	1 Nov - 31 May	FS	1			Notes 1, 2, 3
Whitestone River	between the Prospect Bridge and the Mararoa confluence	1 Oct - 30 Apr	FS	1			Notes 1, 2, 3

Photo: Jacob Lucas



*John Cumberpatch Canal
Photo: Richie Cosgrove*

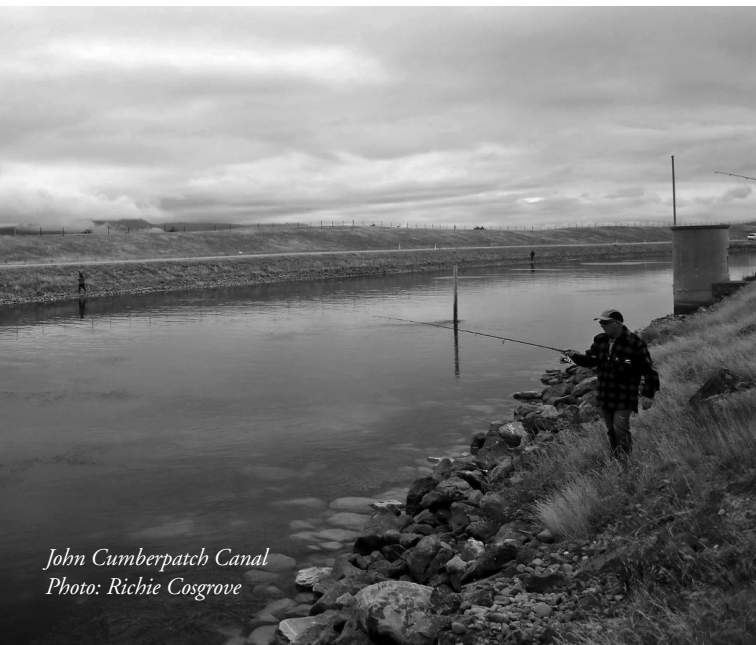

**NEVER TAKE A TURD LINE
TO A TROUT FIGHT.**



★ ★ ★ ★ INTRODUCING ★ ★ ★ ★

AMPLITUDE SMOOTH WITH AST+



**REAL NERDS
GET ALL THE FISH.**

NERD OUT MORE AT KILWELL.CO.NZ



THE RIGHT LINE

FOR EVERY FISH.



MaxCast



MaxFloat Tip



ConnectCore



AgentX

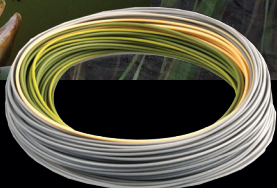

RIO. MAKE THE CONNECTION
flytackle.co.nz

RIO[®]
PRODUCTS